

RM
della Mammella:
Altre indicazioni
e
problem solving
Casistica

Carbonaro L.A.

Unità di Radiologia, IRCCS Policlinico San Donato, San Donato, Milanese, Milano

**BREAST MRI:
BASES AND CASES**



**21 SETTEMBRE 2018
SEGRATE (MI)**
HOTEL NH MILANO 2
via Fratelli Cervi
SEGRATE (MI)



I.R.C.C.S.
POLICLINICO
SAN DONATO

Caso P1



71 aa.

Protesi additiva 11 anni prima

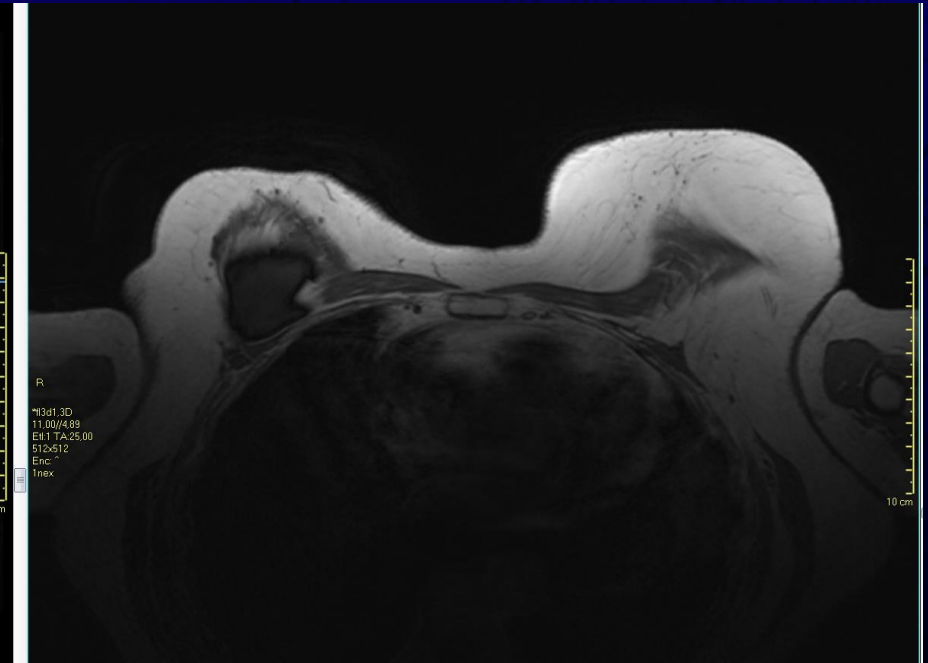
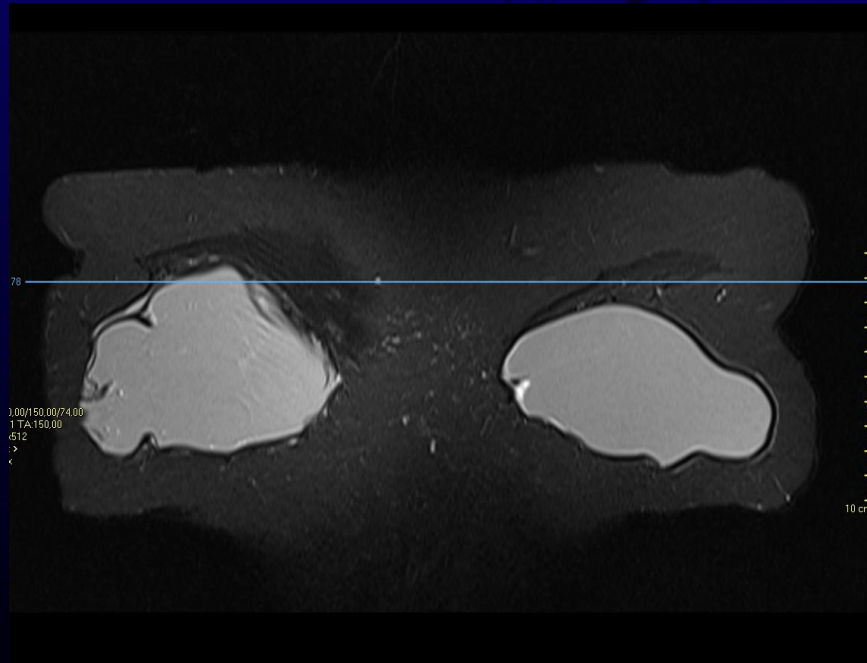
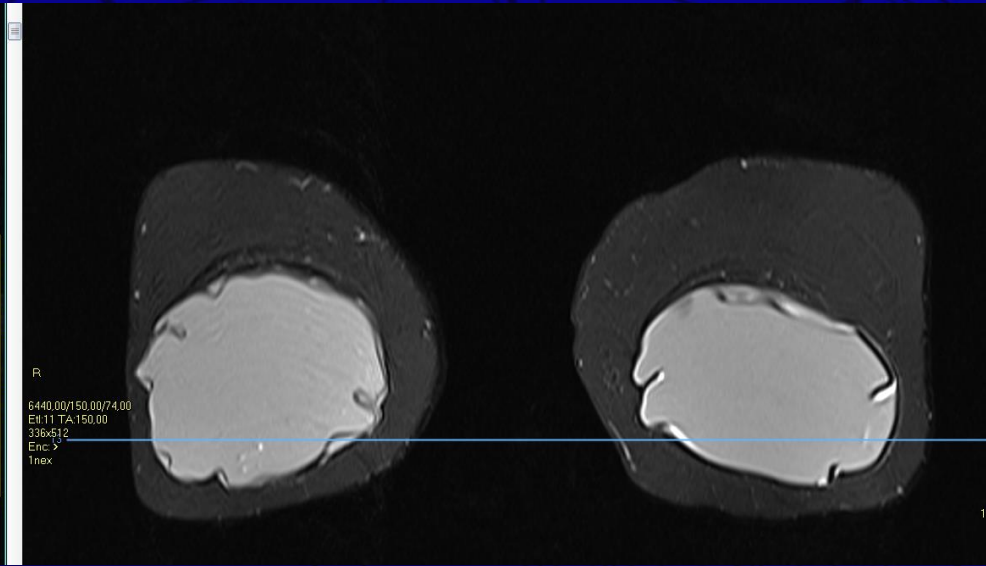
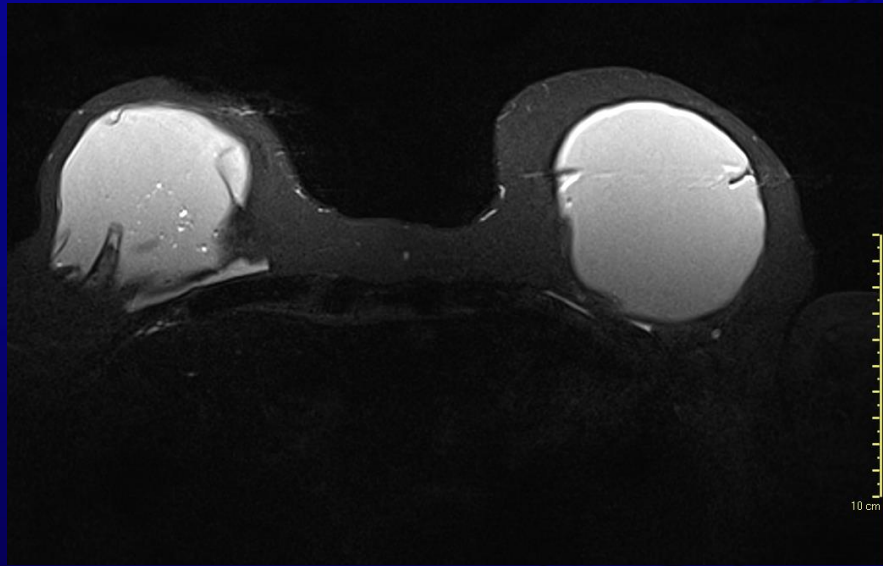

Sottomuscolare bilaterale. Rottura intracapsulare destra; pieghe radiali sinistra

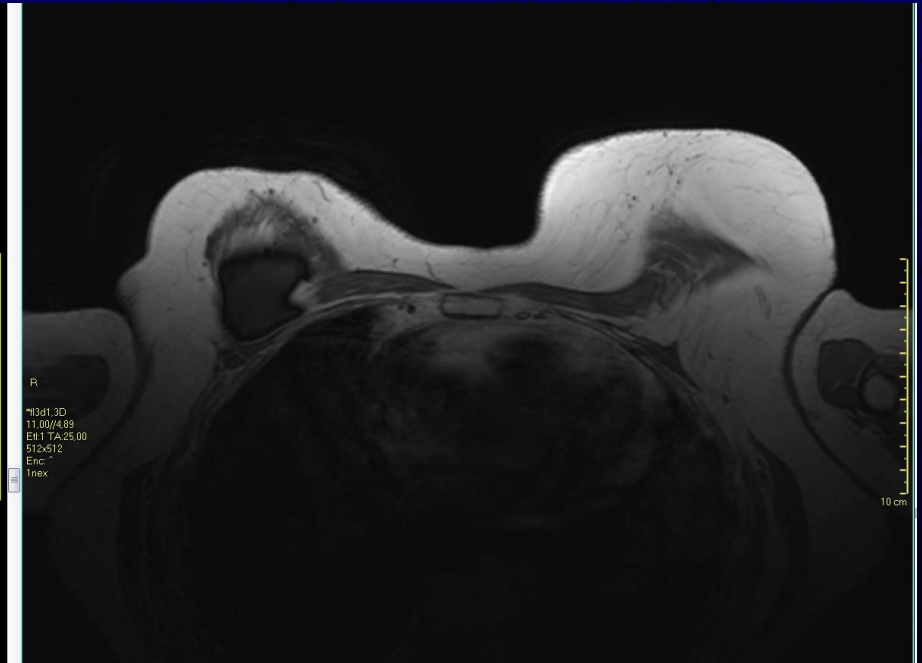
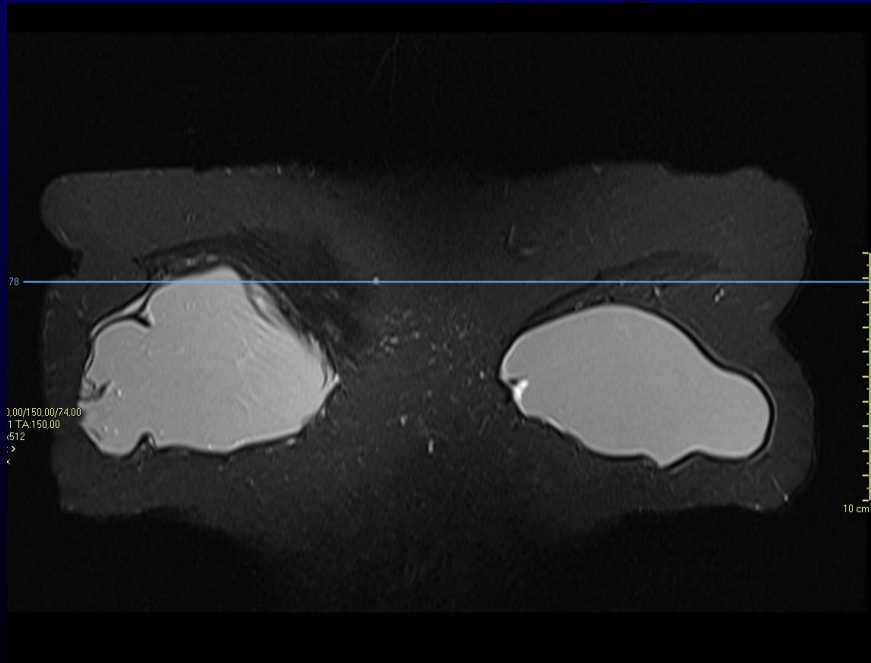
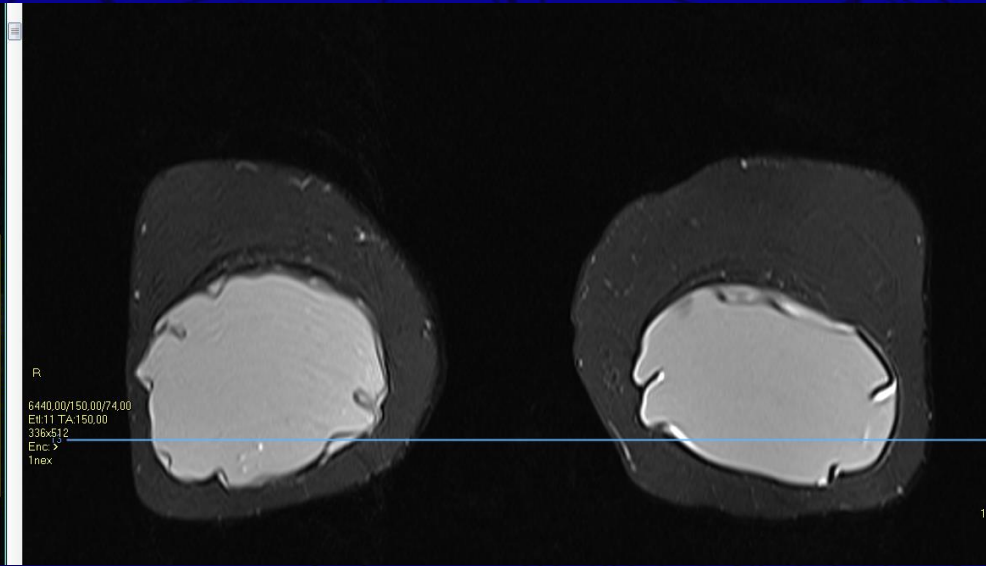
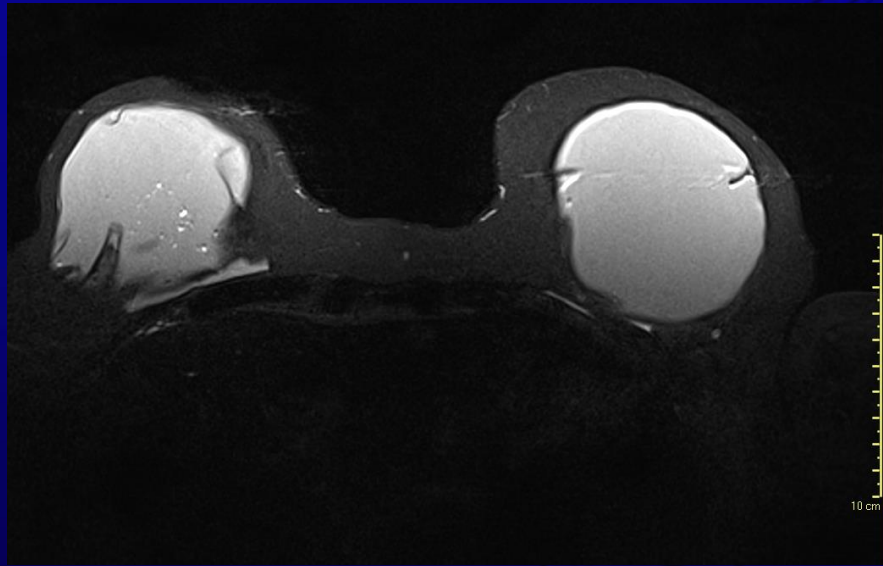

Caso P2



MELE SENZA CONTRASTO

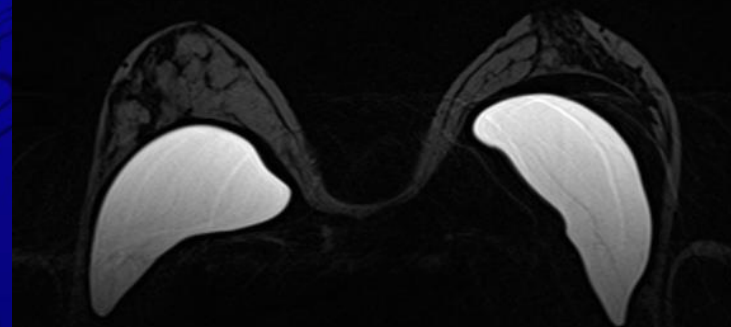

STIR wat sat

P

[02/12/2016 , 12:43:53]

STIR

MELE SENZA CONTRASTO

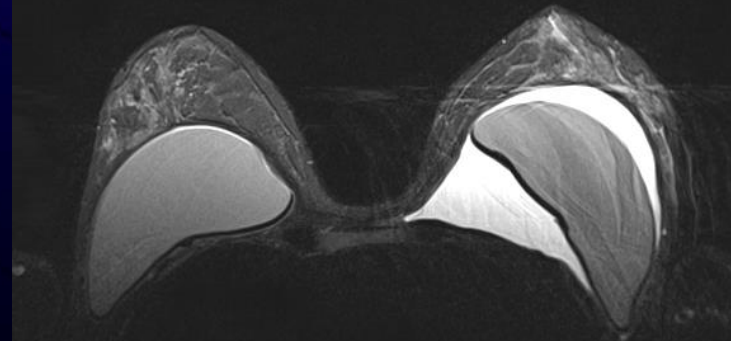

45 aa.
Protesi additiva nel 2011.
Asimmetria e sospetta
rottura protesica sinistra

No rottura
Rotazione sinistra
Falda periprotesica

MELE SENZA CONTRASTO

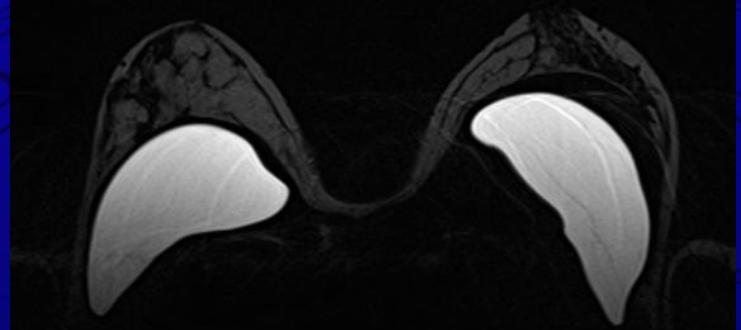

STIR wat sat

P

[02/12/2016 , 12:43:53]

STIR

MELE SENZA CONTRASTO

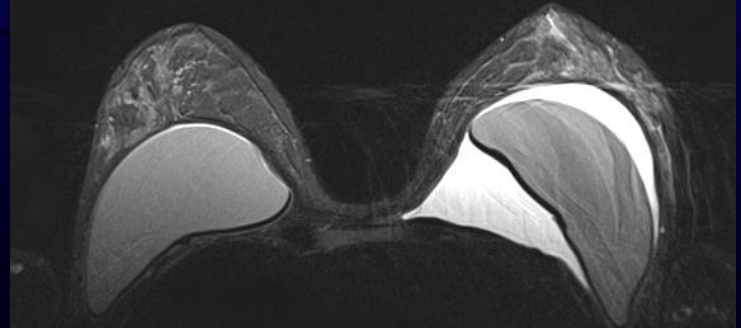

Pre trauma

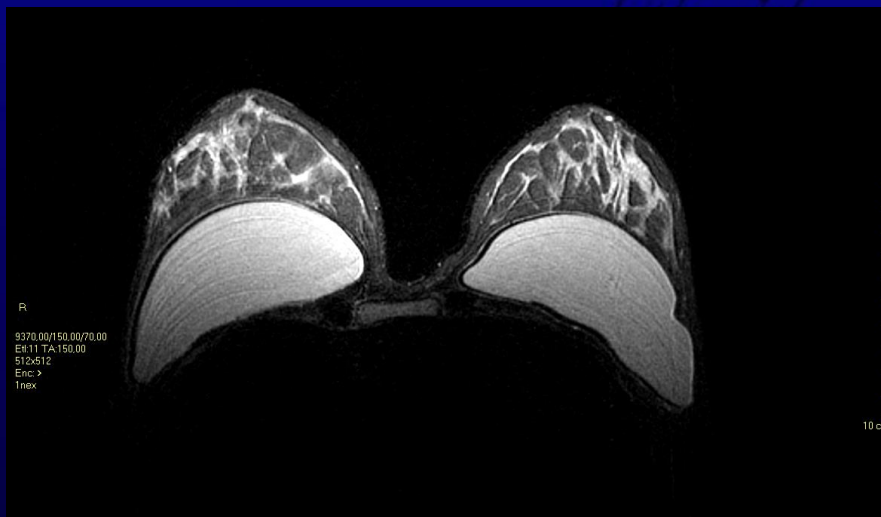

MELE SENZA CONTRASTO



[02/12/2016 , 12:43:53]

MELE SENZA CONTRASTO

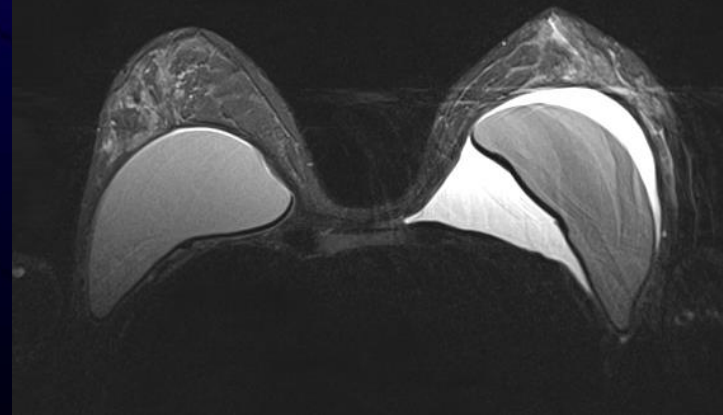

Caso P3



64 aa.
Protesi additiva 15aa prima

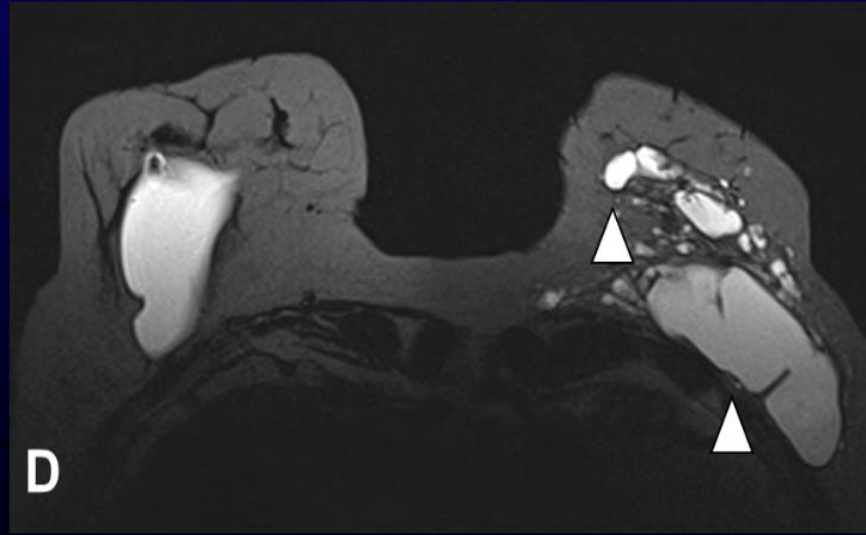
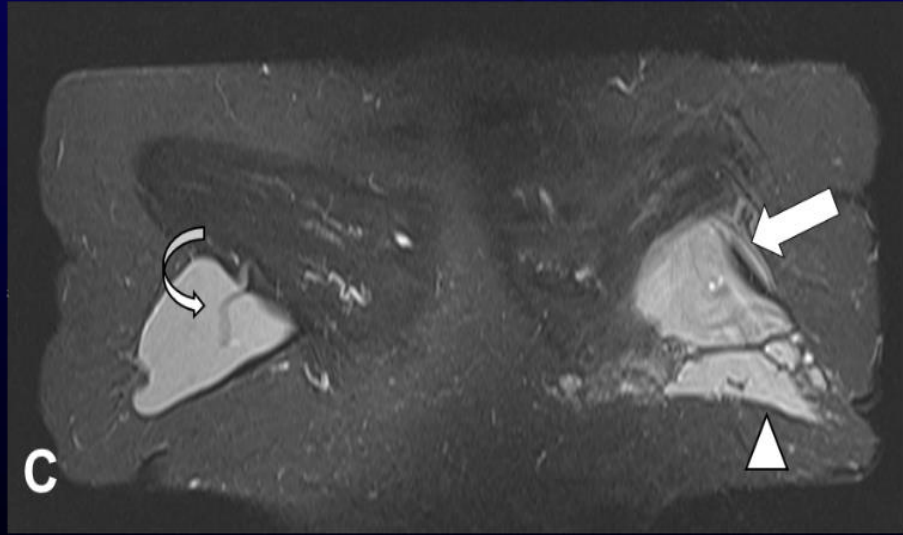
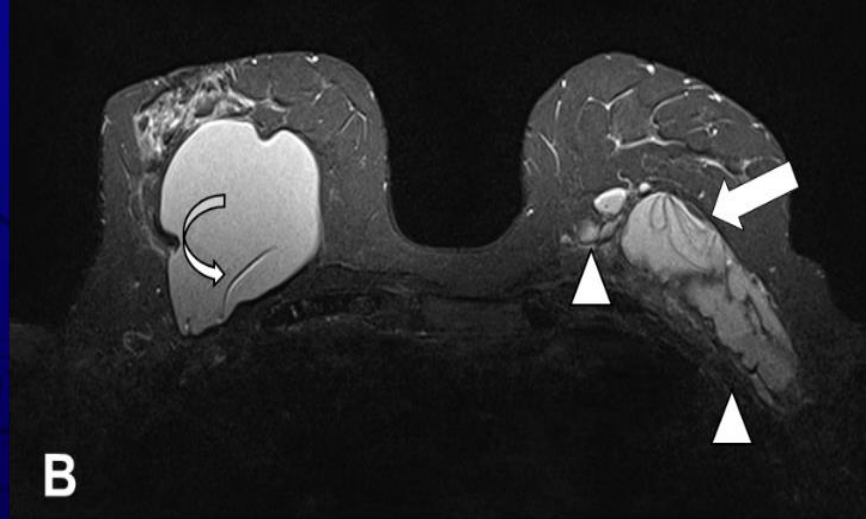
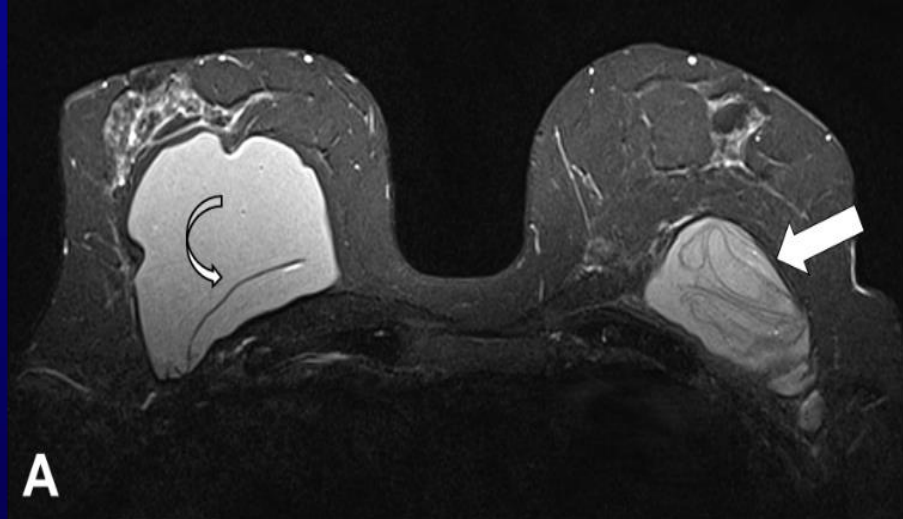

Protesi retroghiandolari
Rottura intra-extracapsulare a sinistra
Pieghe a destra

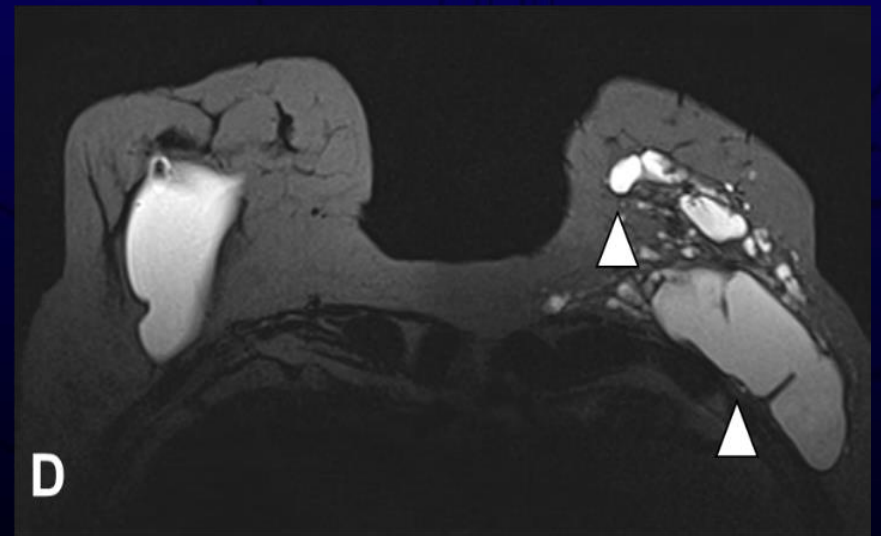
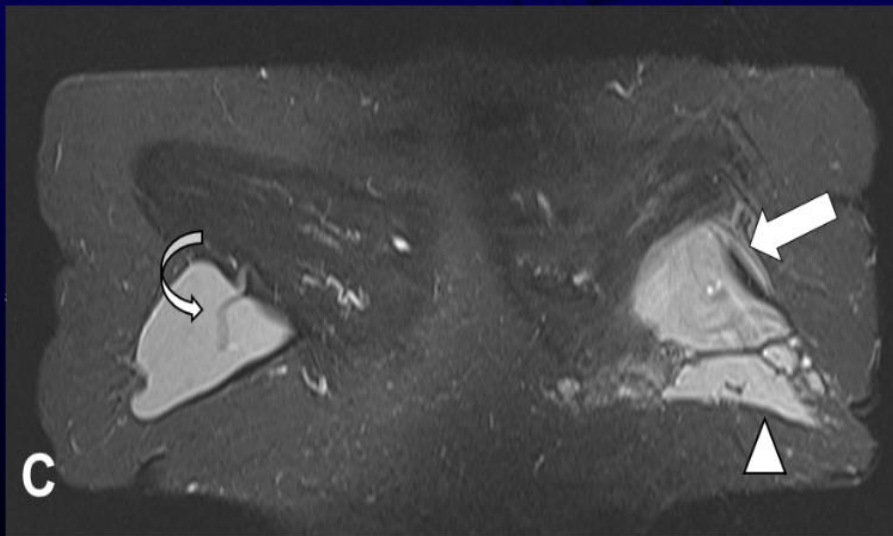
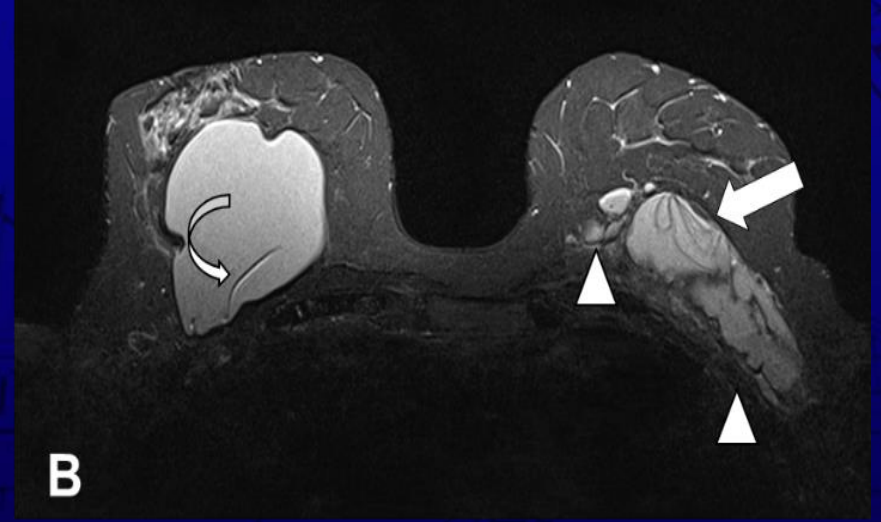
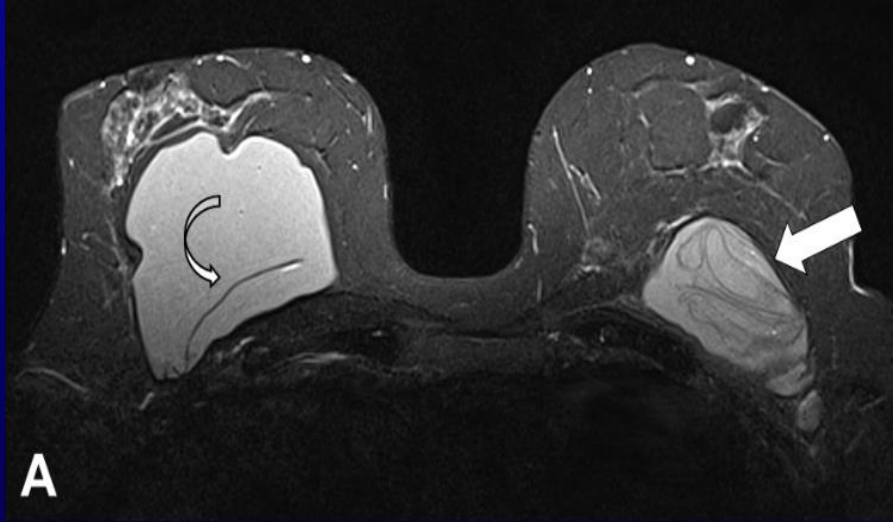

Caso P4



72 aa.

Protesi additiva in esiti di QUART al QSE destro nel 2002.

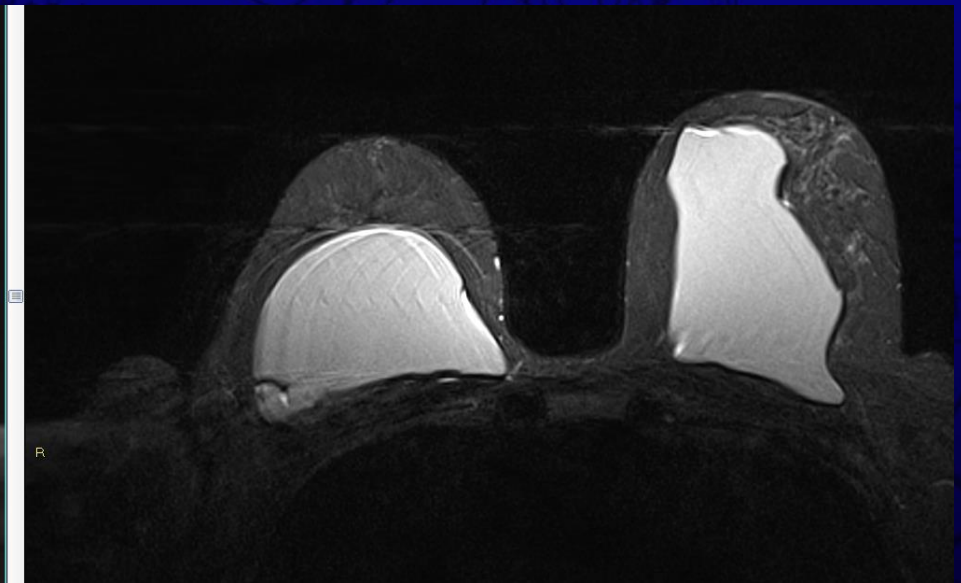
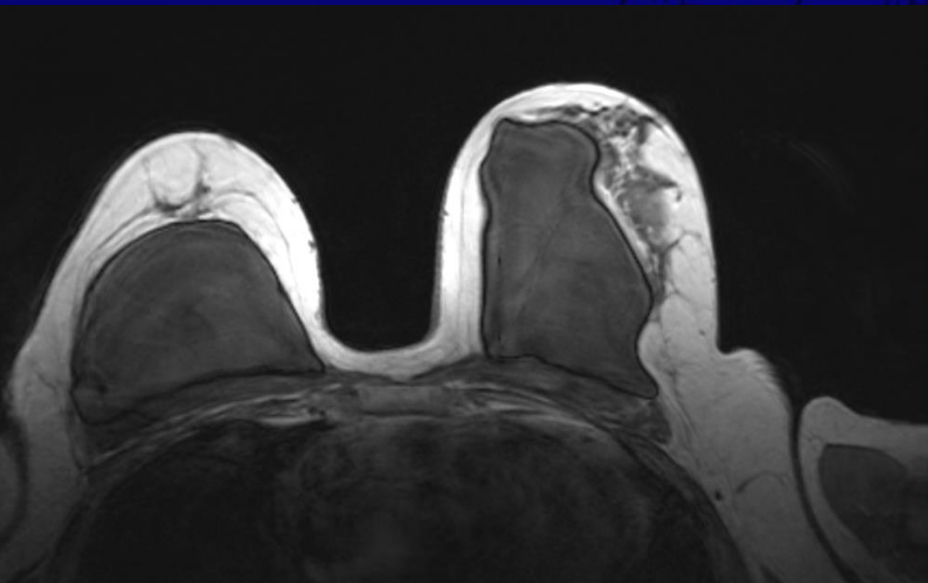

*Retroghiandolare con asimmetria
Protesi sinistra ruotata senza falda fluida
Solo ecografie precedenti date negative per rottura*

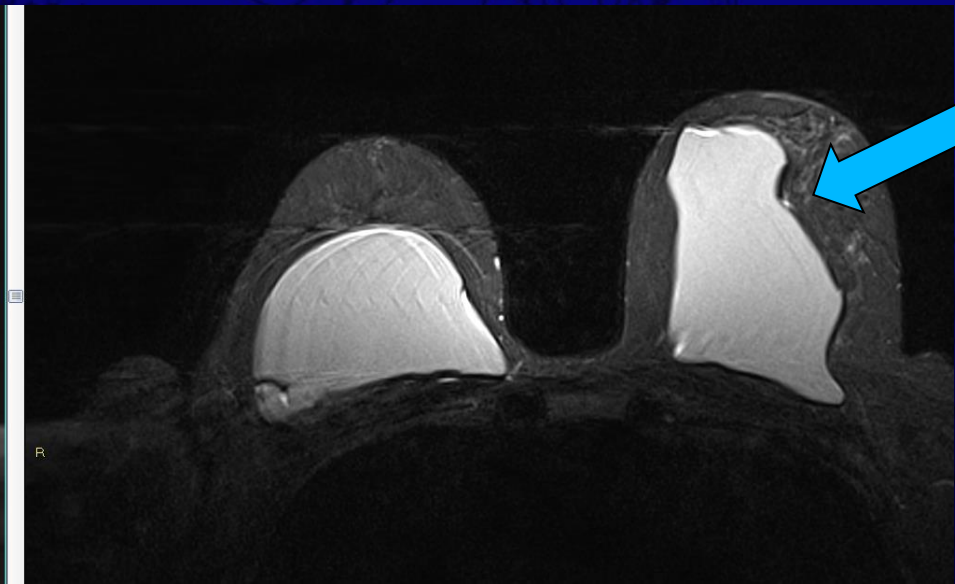
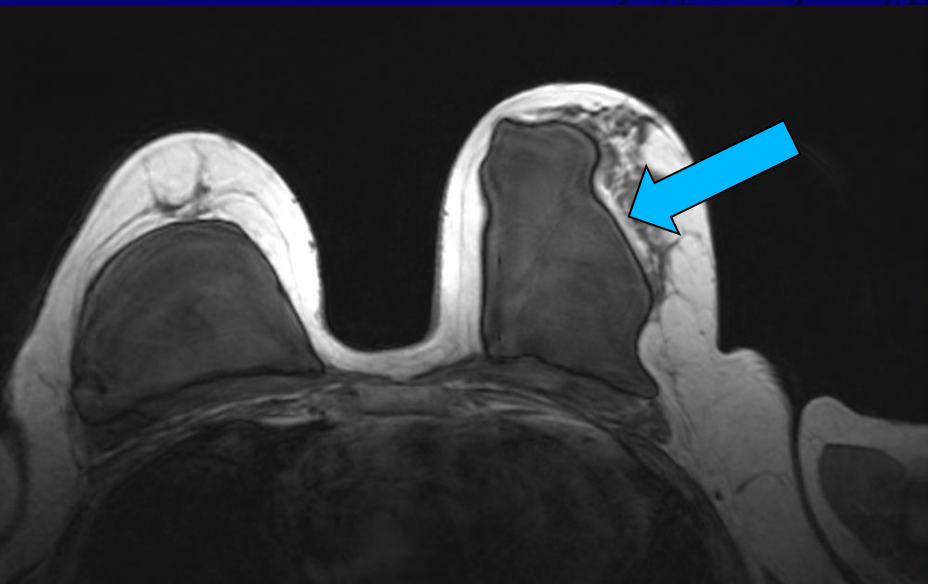

Caso P5

The background features a large, faint watermark of the seal of the University of Medellín. The seal is circular and contains a central figure of a woman in classical attire, holding a torch in her right hand and a branch in her left. The text 'UNIVERSITAS STUDIORUM MEDIANENSIS' is visible around the perimeter of the seal.

*Progressiva sostituzione impianto per rottura
Effetto ecografico a tempesta di neve a sede ascellare*

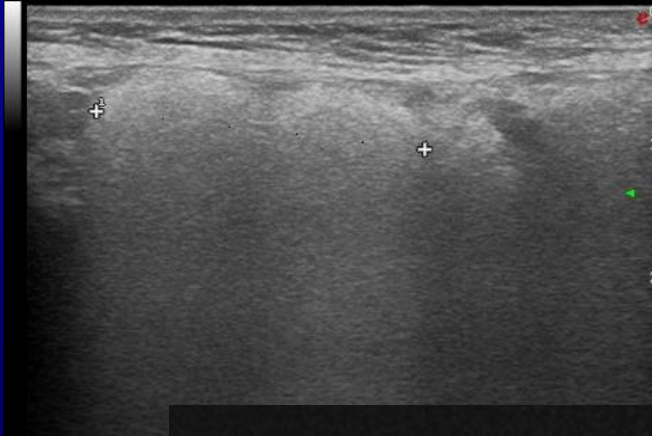

*Linfoadenopatie
con silicone*

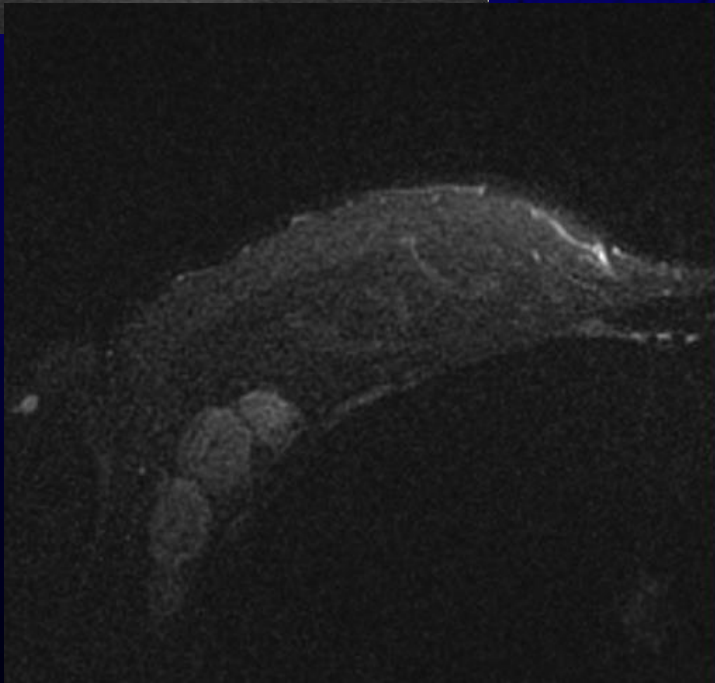

R

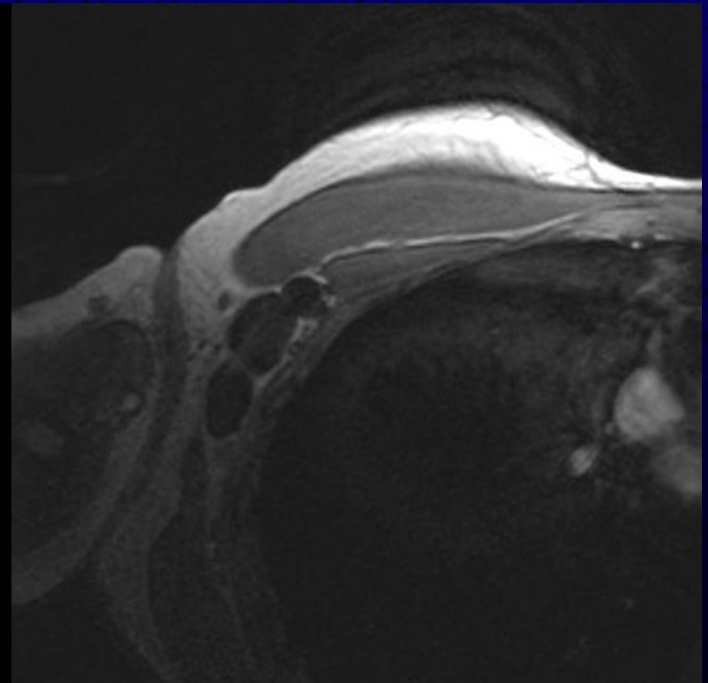



*Casi P
flash*

< 3-17 >

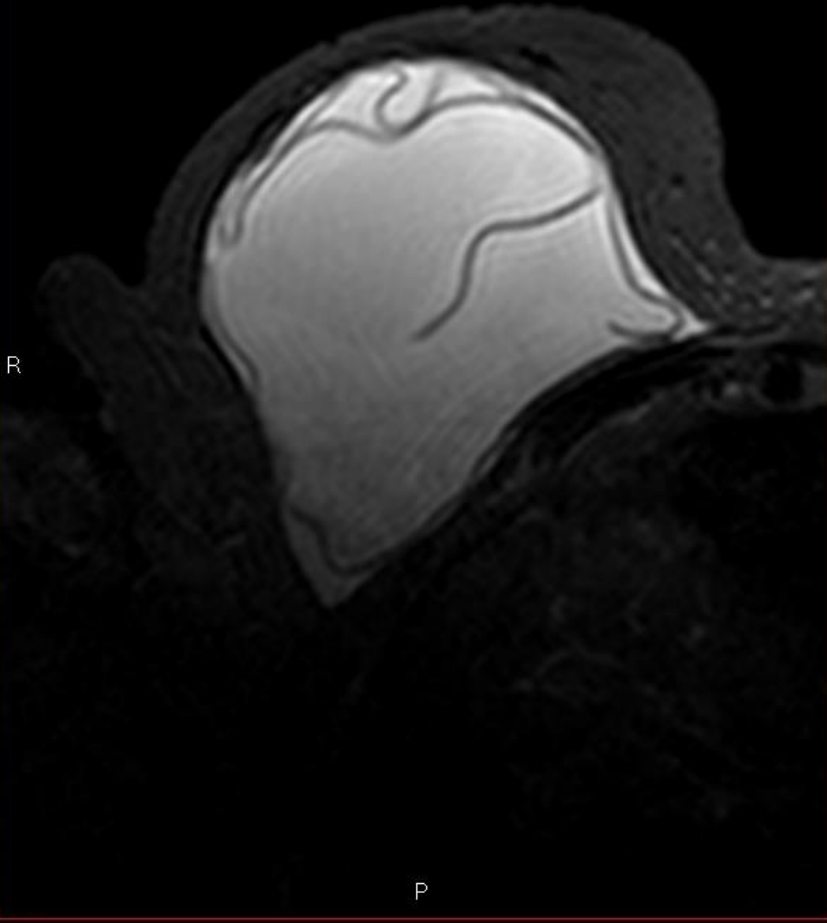

< 2-23 >

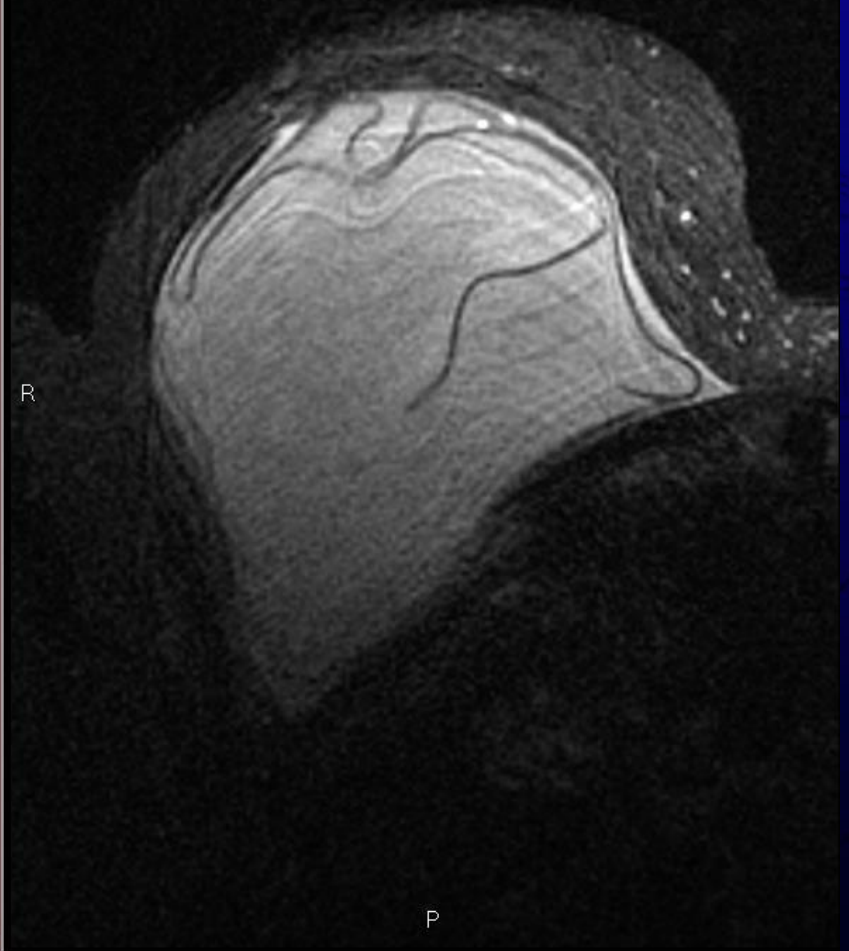

ROTTA



< 3-17 >

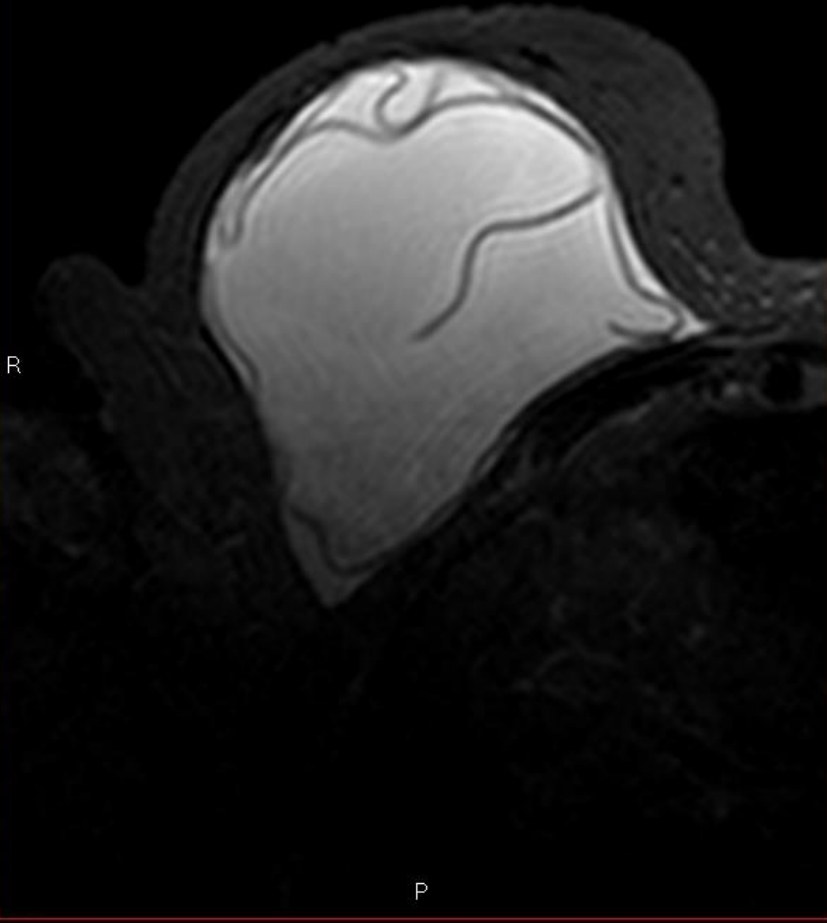

< 2-23 >

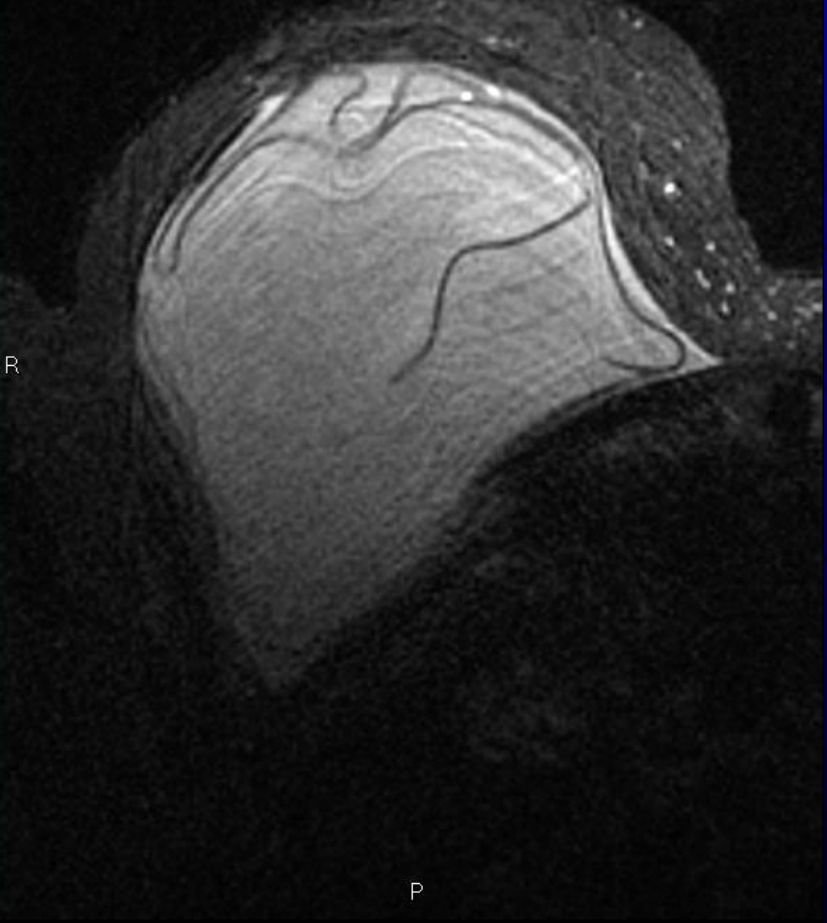

Zoom

Anteprima film Anteprima rapporti Visualizzatore\Vi

NUM

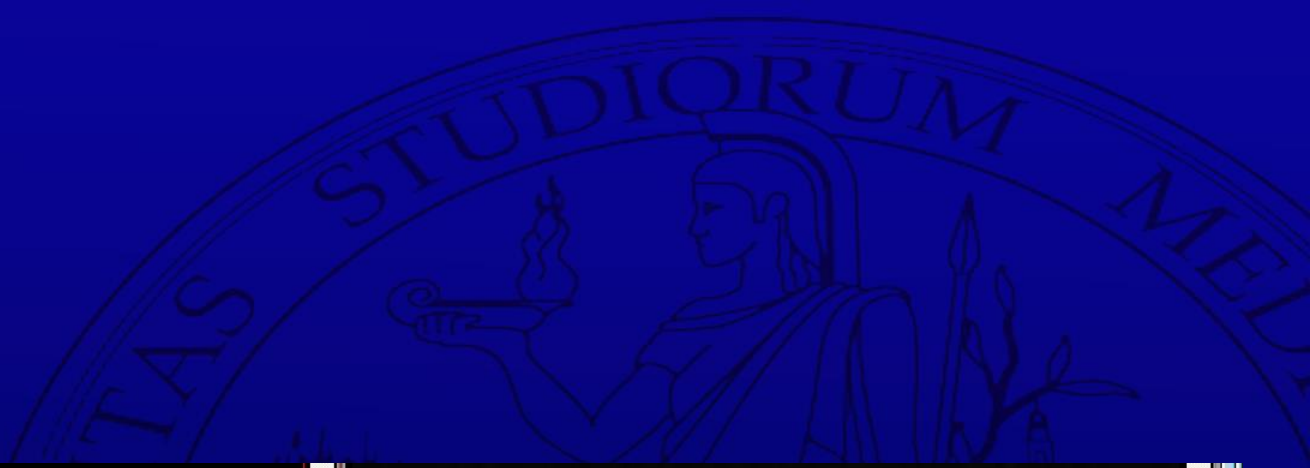

12/2
PRIS 4
C 2

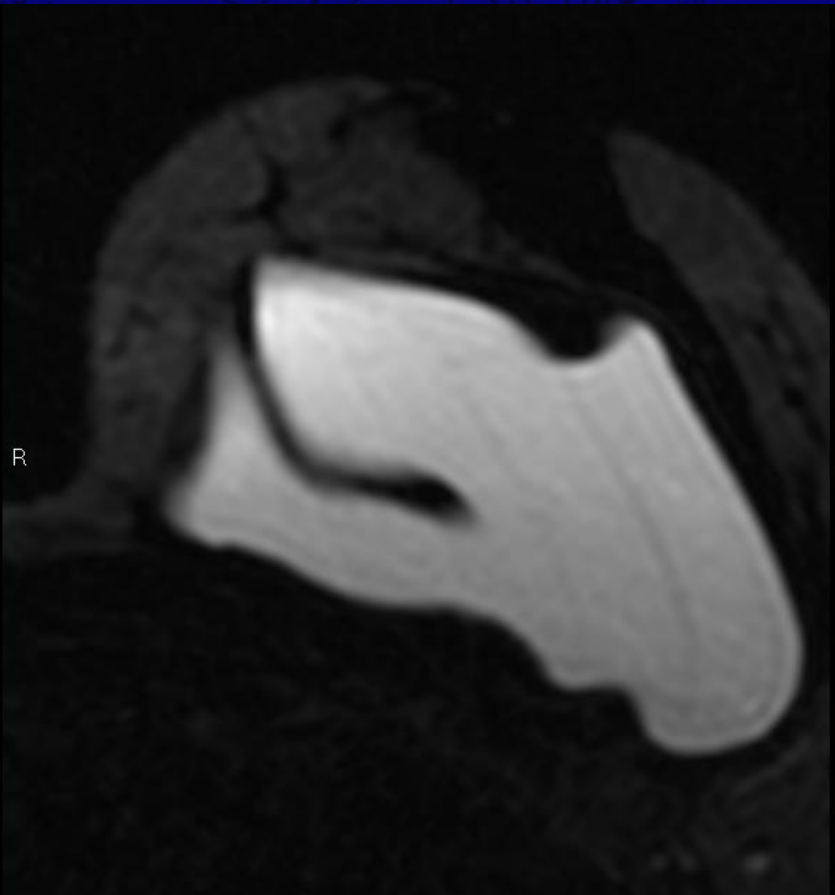
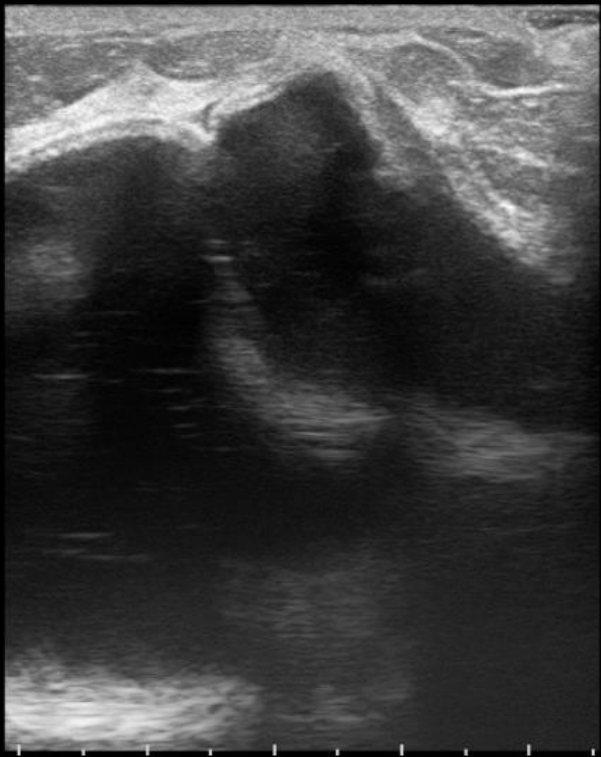

NON ROTTA

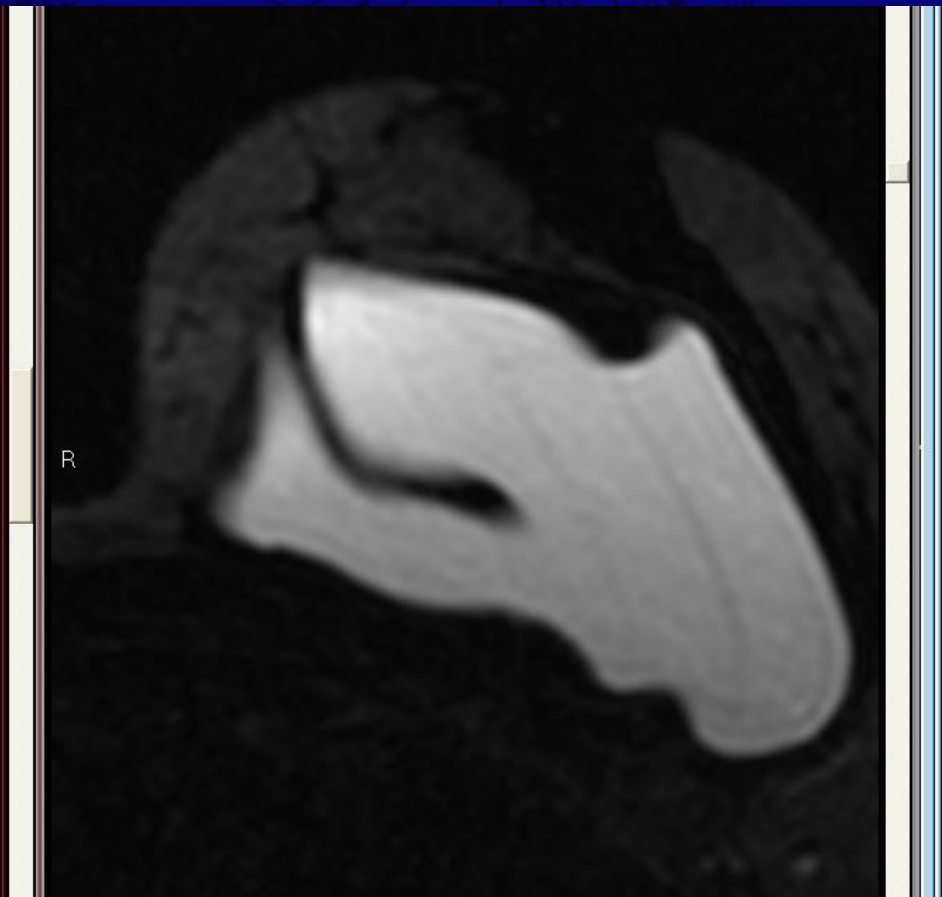
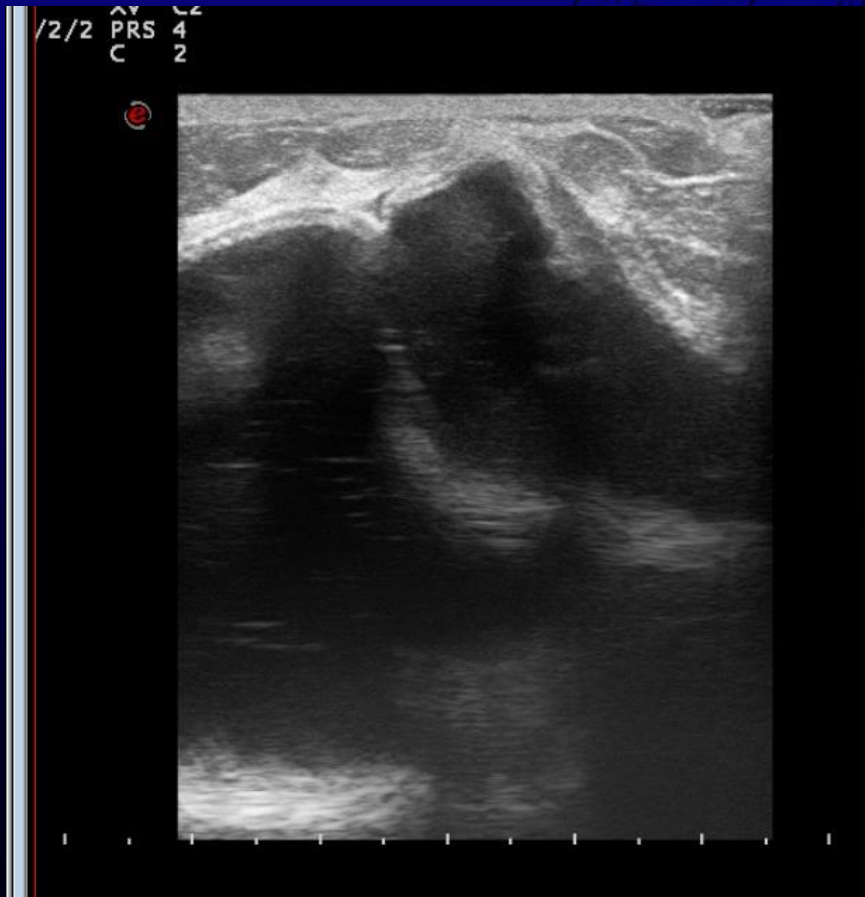
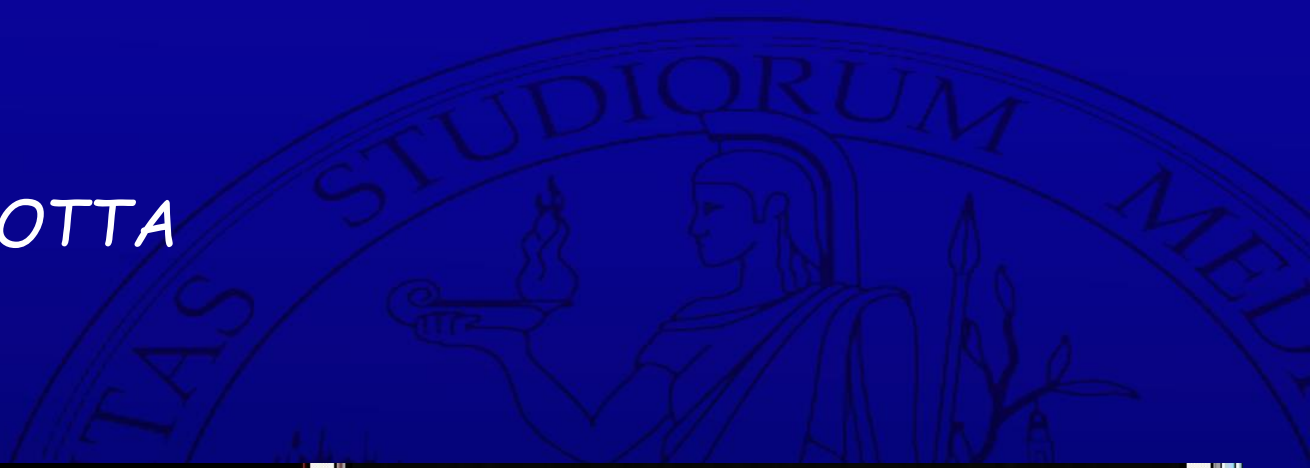

< 4 - 16 >

R

36

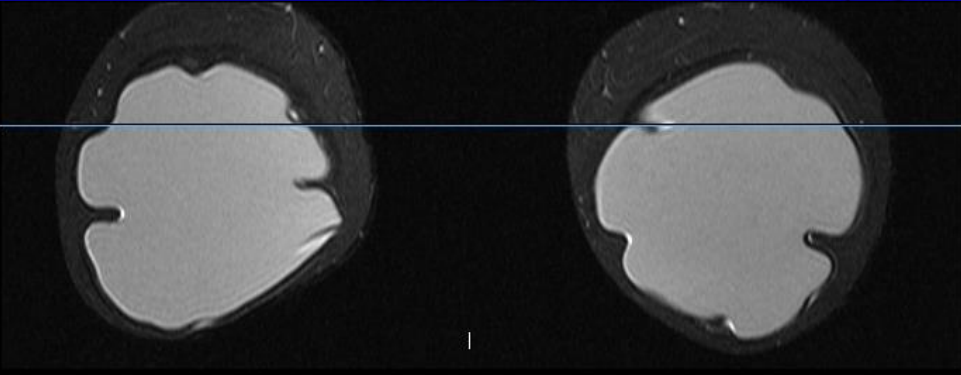

< 3 - 24 >

R

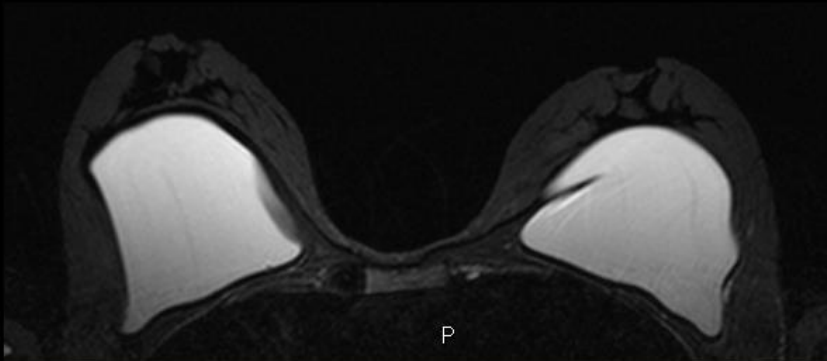

< 2 - 36 >

R



NON ROTTA

< 4 - 16 >

R

36

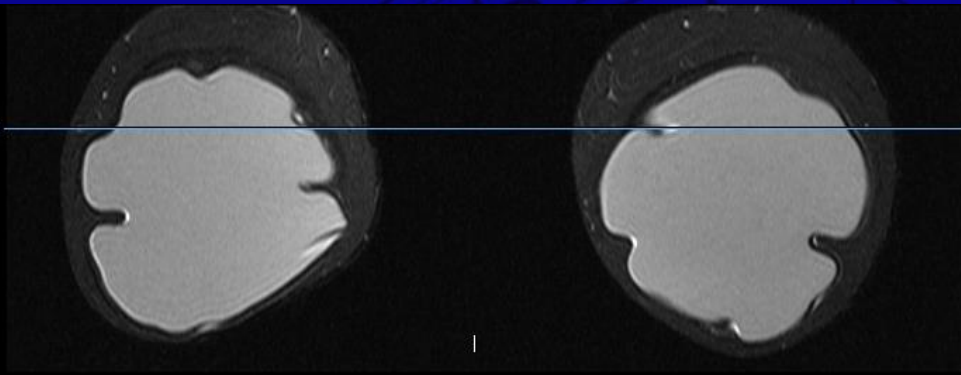

< 3 - 24 >

R

P

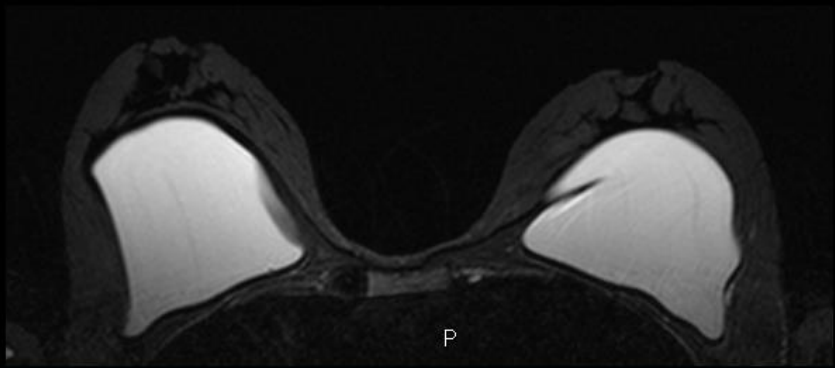

< 2 - 36 >

R

P

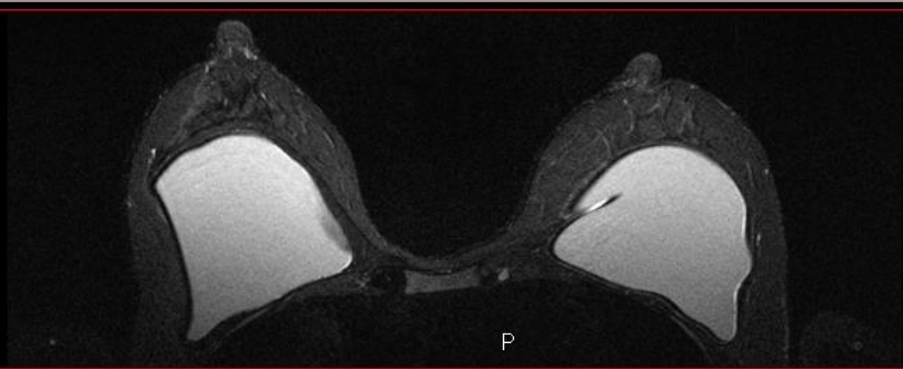

4 MAMMELLA 13 LA523

<1-1>

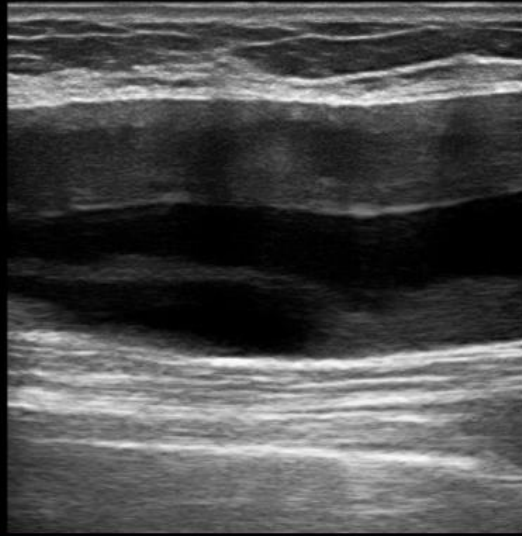

0
1
2
3
4
5

<8-17>

R

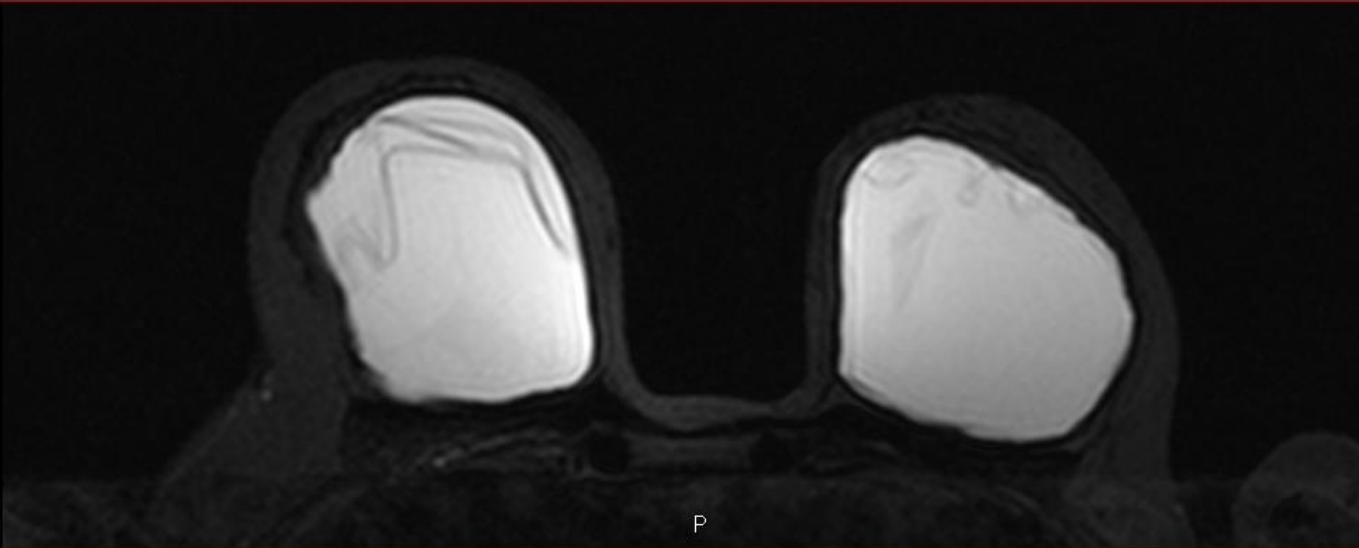

P

ROTTA

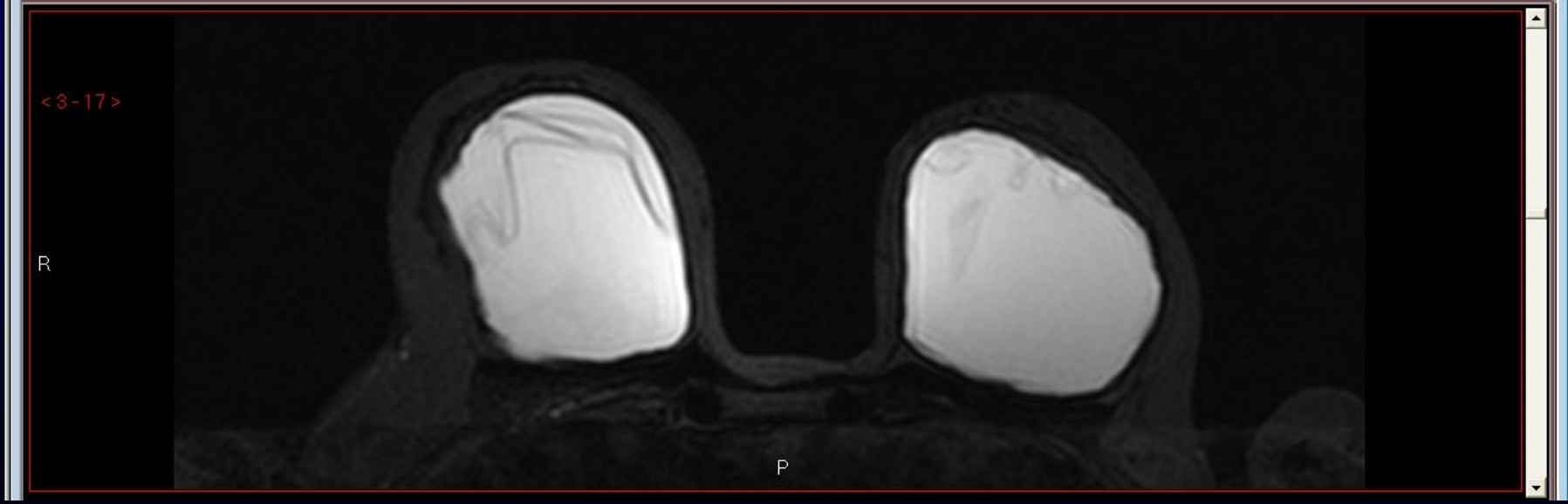
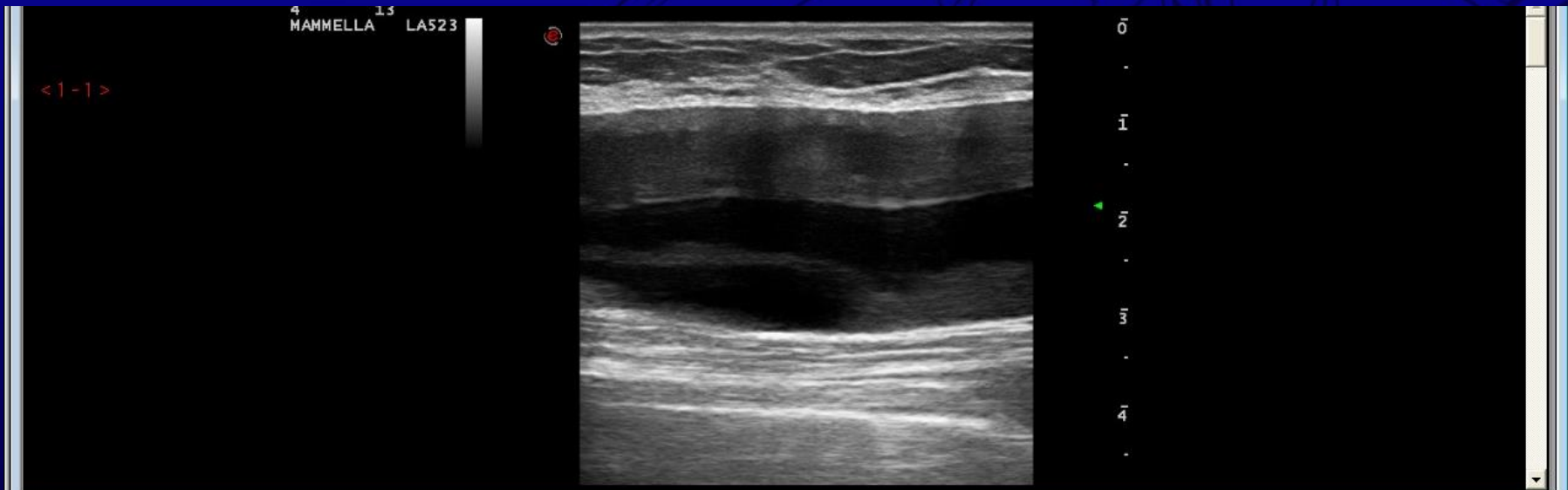

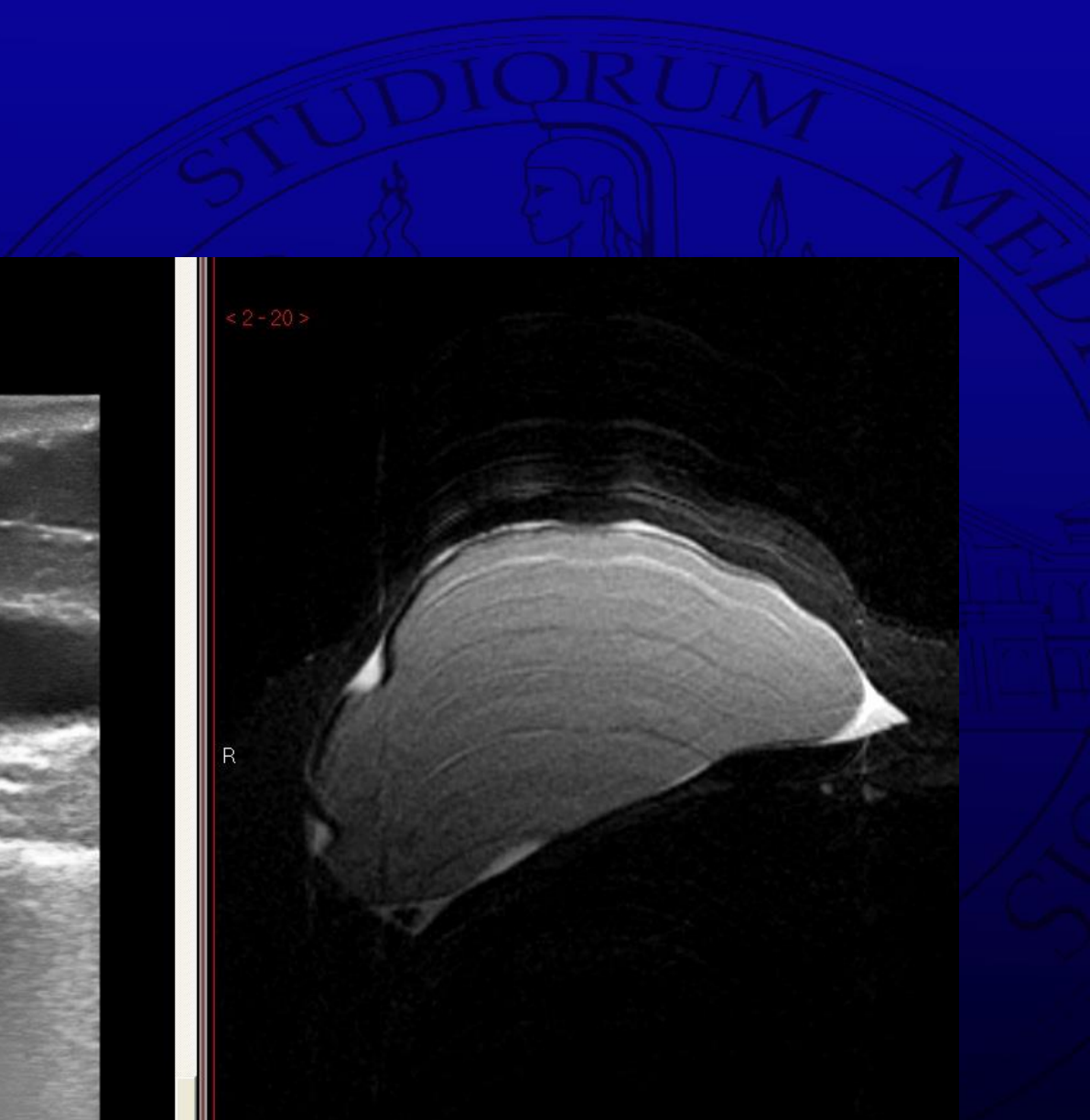

G 98%
KV C3
PRS 4+
C 0

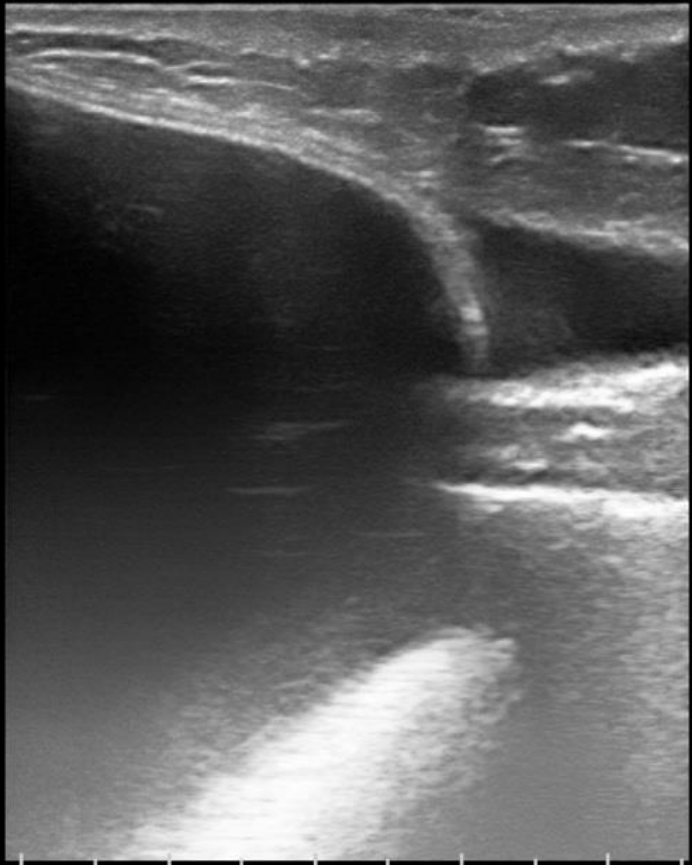

< 2 - 20 >

R

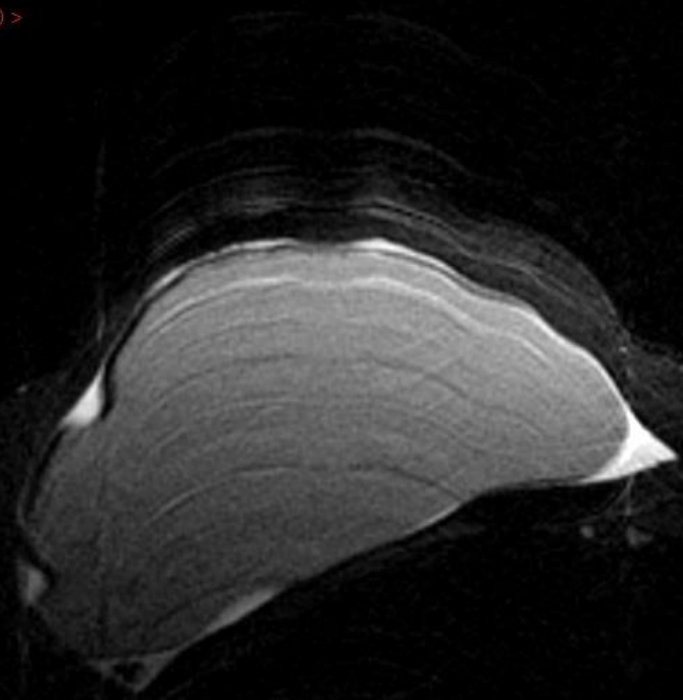

NON ROTTA

G 98%
KV C3
PRS 4+
C 0

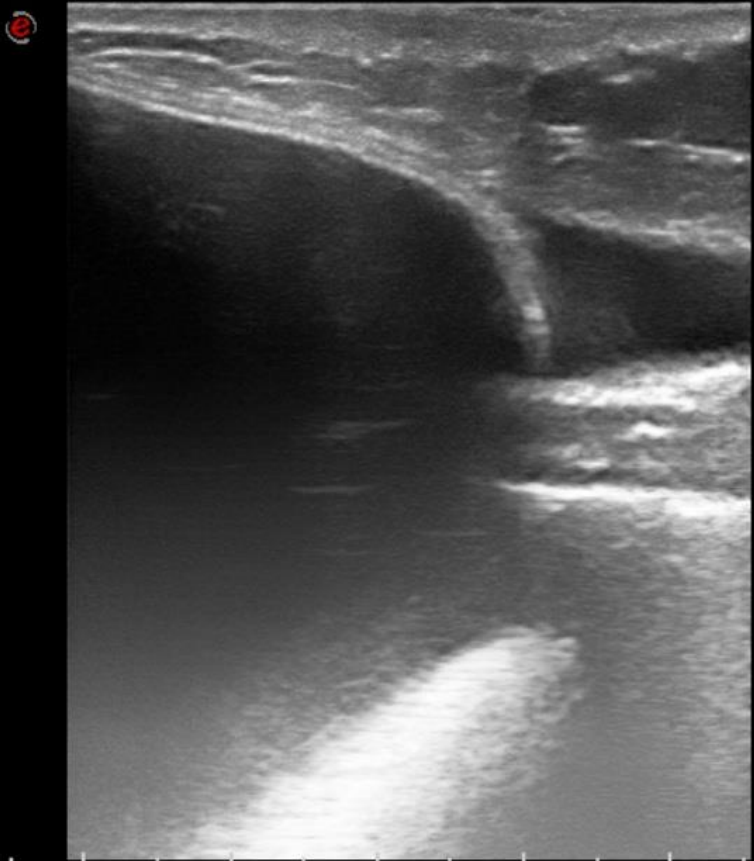

< 2-20 >

R

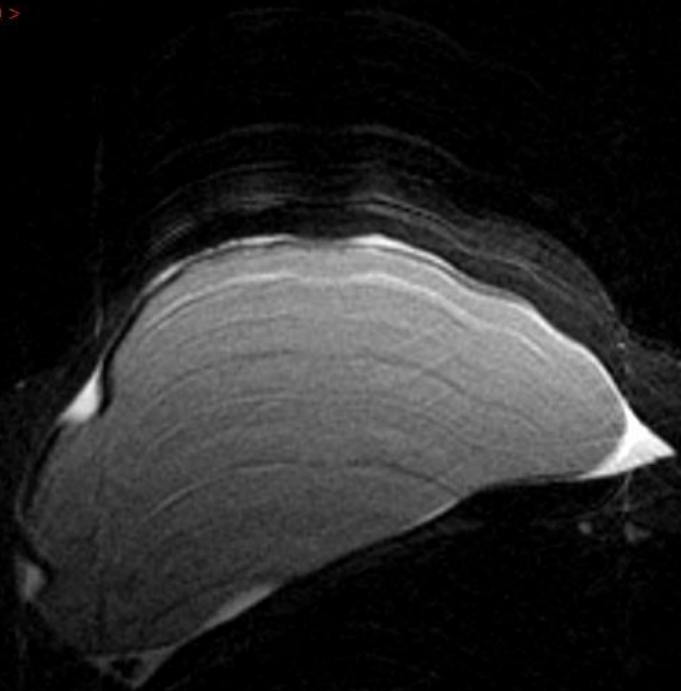

Caso S1

The background features a large, faint watermark of the University of Melbourne seal. The seal is circular and contains the Latin text 'UNIVERSITAS STUDIORUM MELBOURNENSIS' around the perimeter. In the center of the seal is a figure, likely a personification of Wisdom or Truth, holding a torch in one hand and a book in the other. The figure is surrounded by architectural elements, including a building and a tree.



23aa.

Progressa exeresi fibroadenoma destro di 4cm.

Familiarità (zia materna e paterna a 50aa)

Controllo di nodulo aumentato dimensionalmente al QSI

Richiesta non indicata!

Maximum intensity projection I T1 sottratta

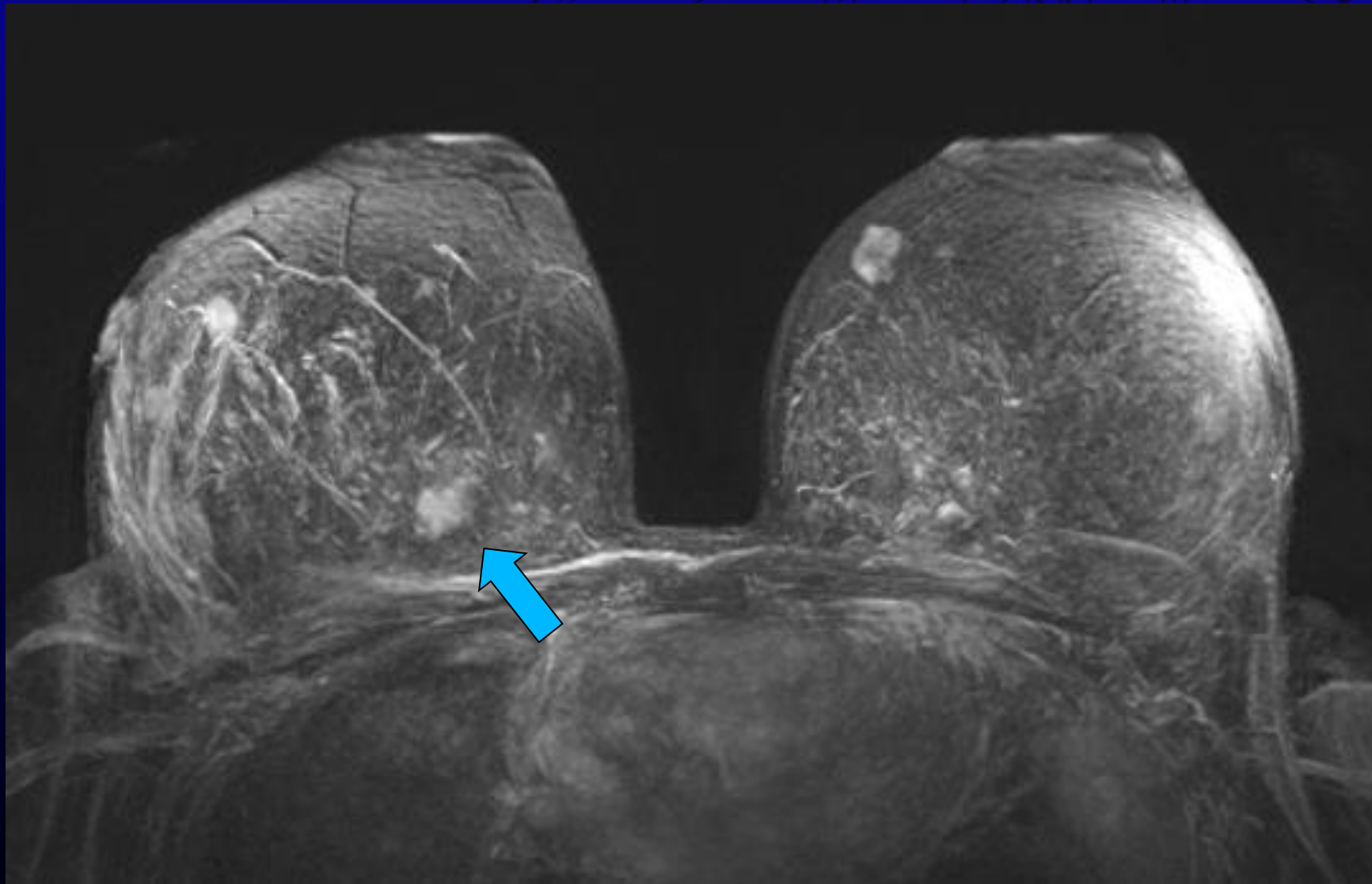

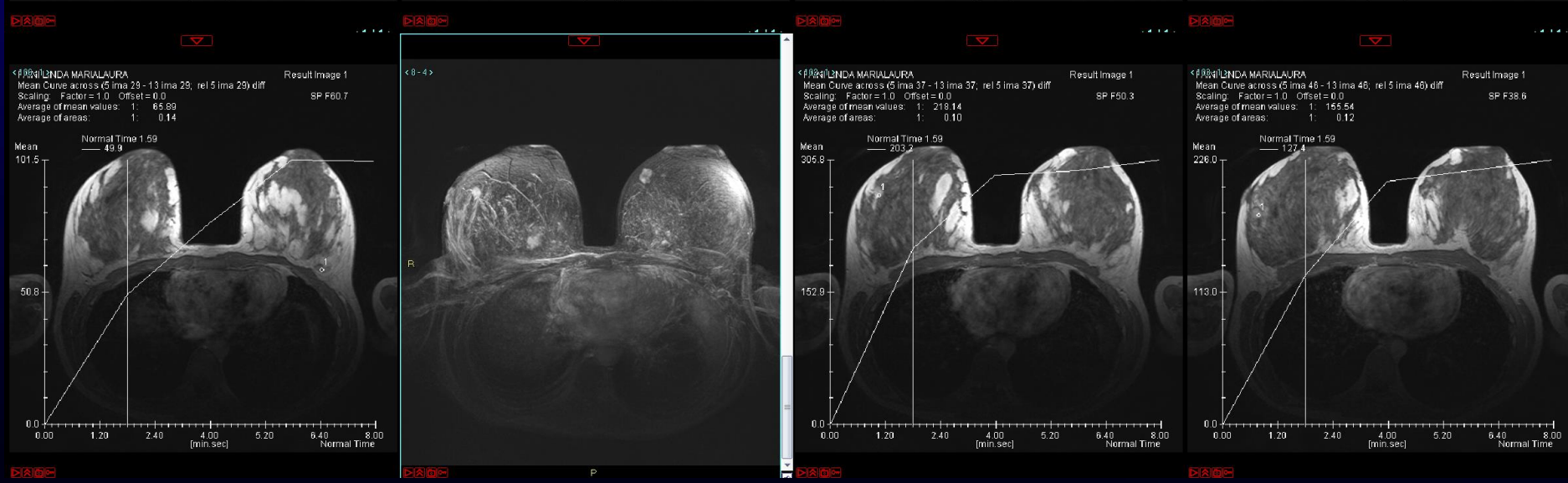
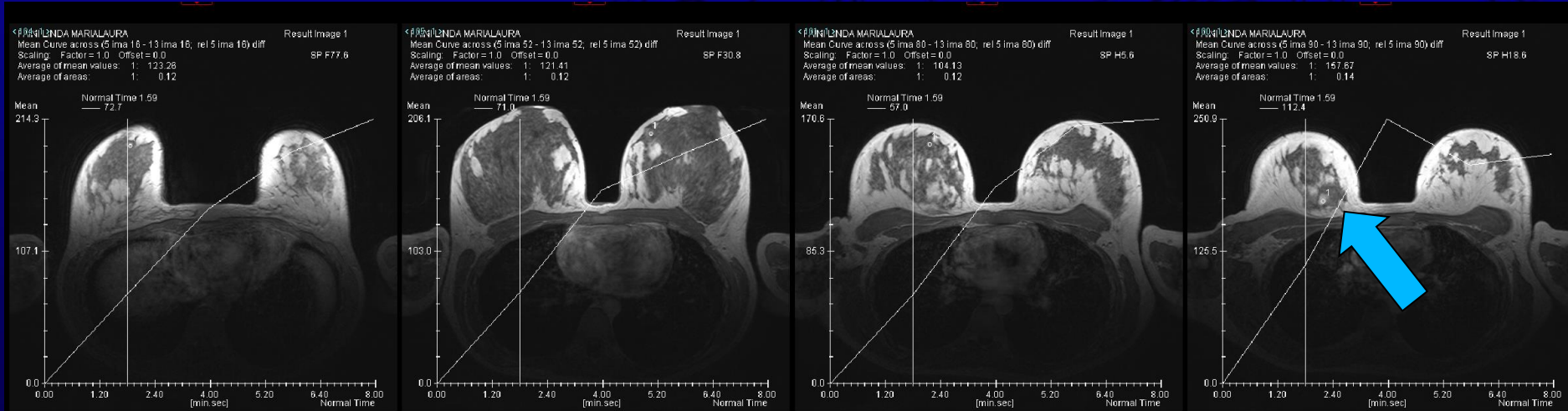

STIR

Mappa ADC
= elevati valori

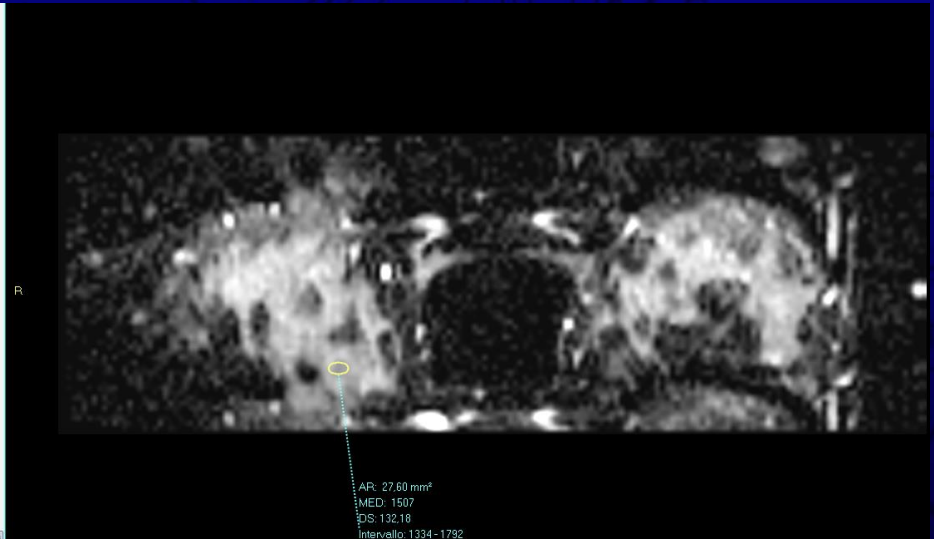
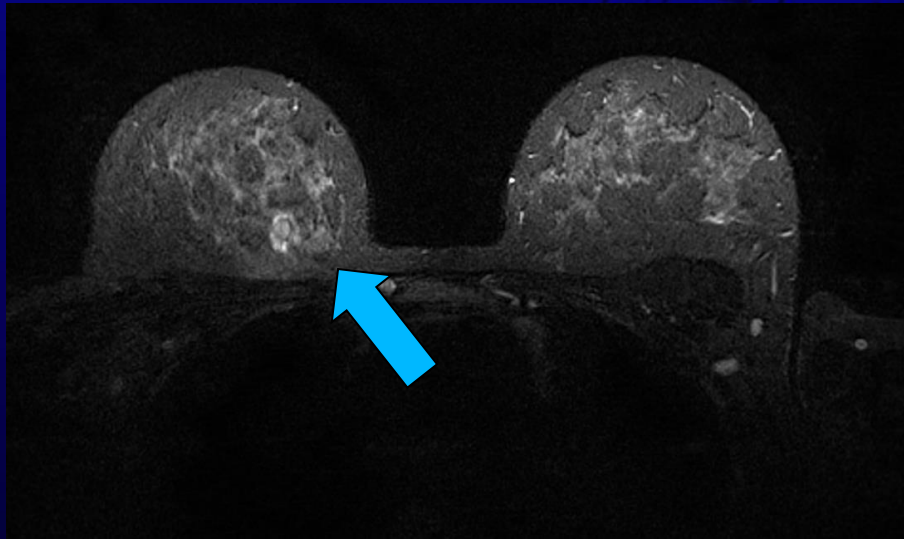

STIR

Mappa ADC

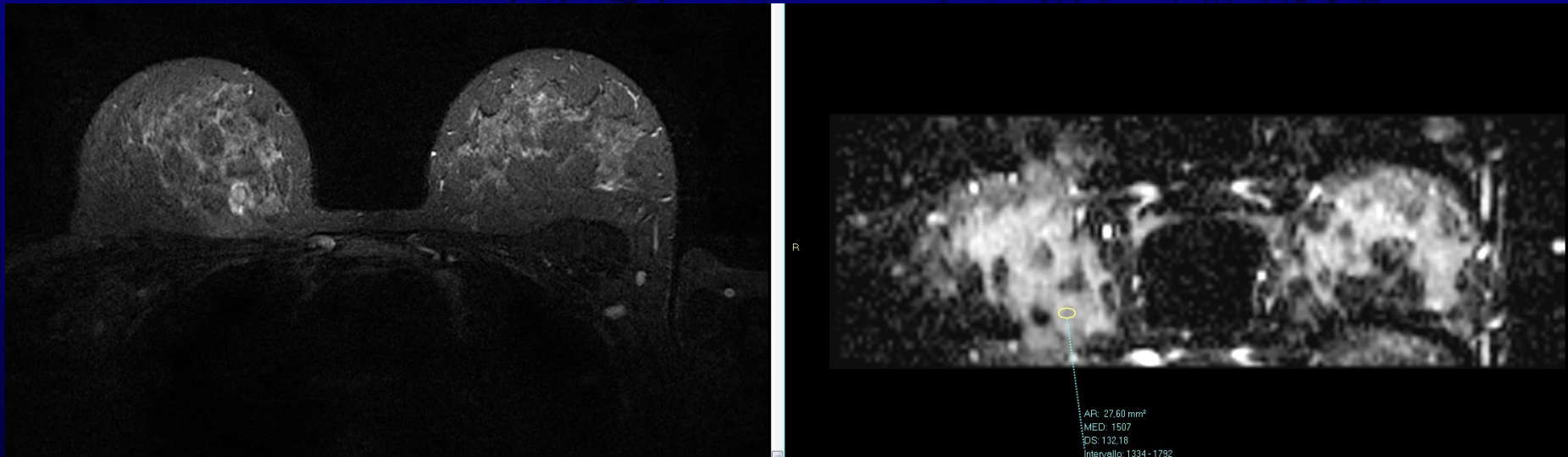

- *Lesioni benigne bilaterali*
- *Formazione probabilmente benigna a destra, verosimile fibroadenoma proliferativo (mixoide)*
- *In considerazione del riferito incremento dimensionale si consiglia agobiopsia se in previsione exeresi chirurgica (BI-RADS 3)*

Caso B1



43 aa.

Micro nuova insorgenza prepettorali esterne

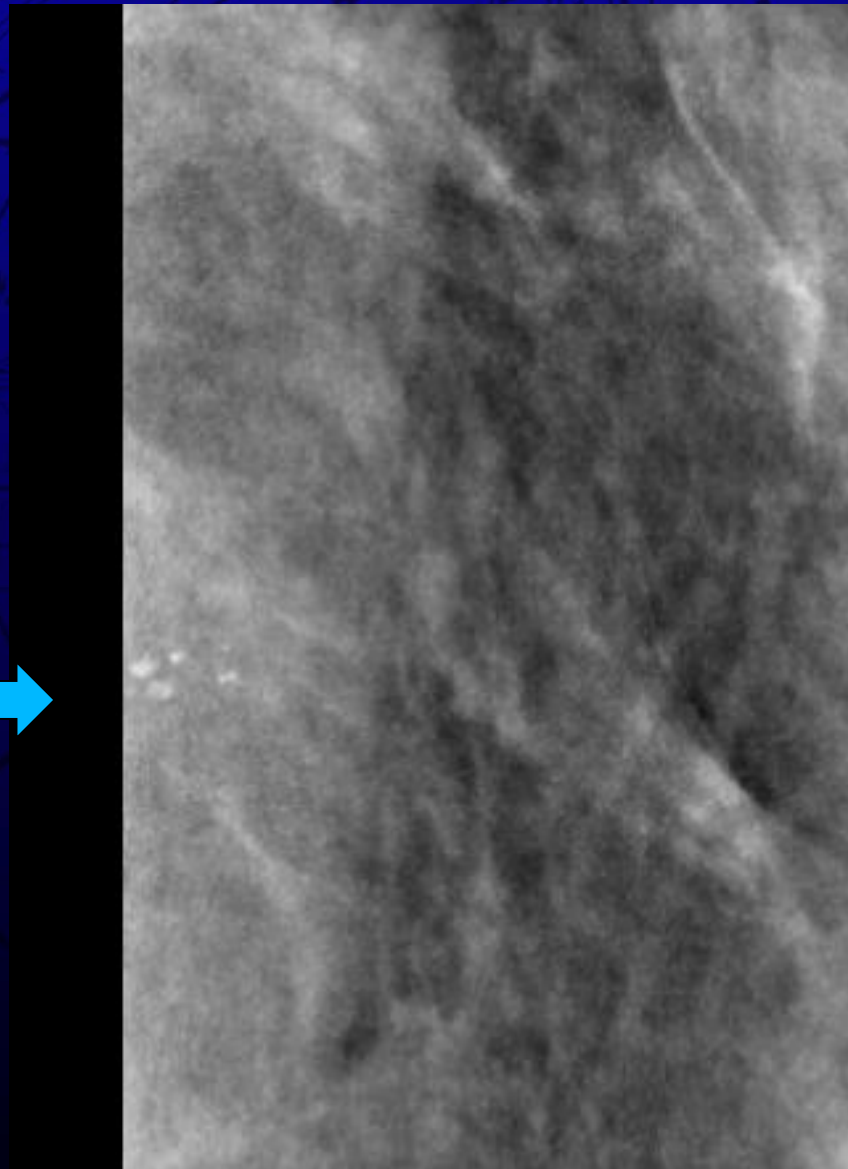
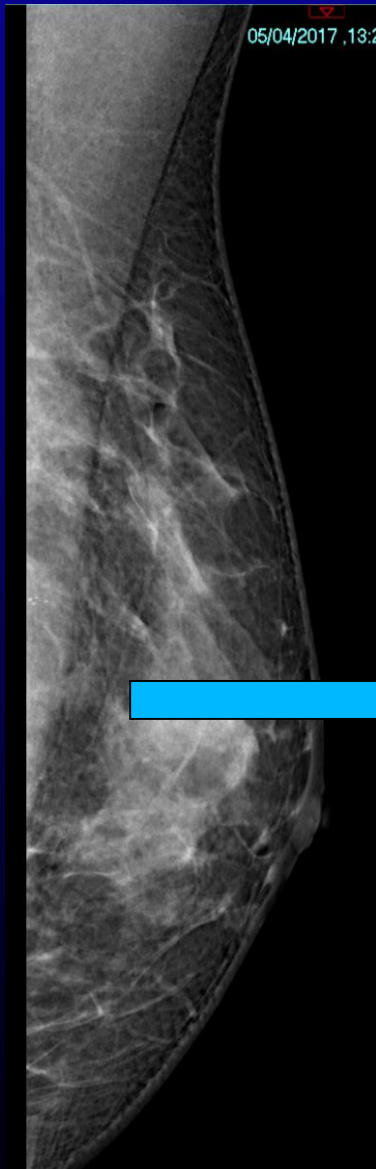

43 aa.

Micro nuova insorgenza prepettorali esterne

Bio eco trucut = ADH

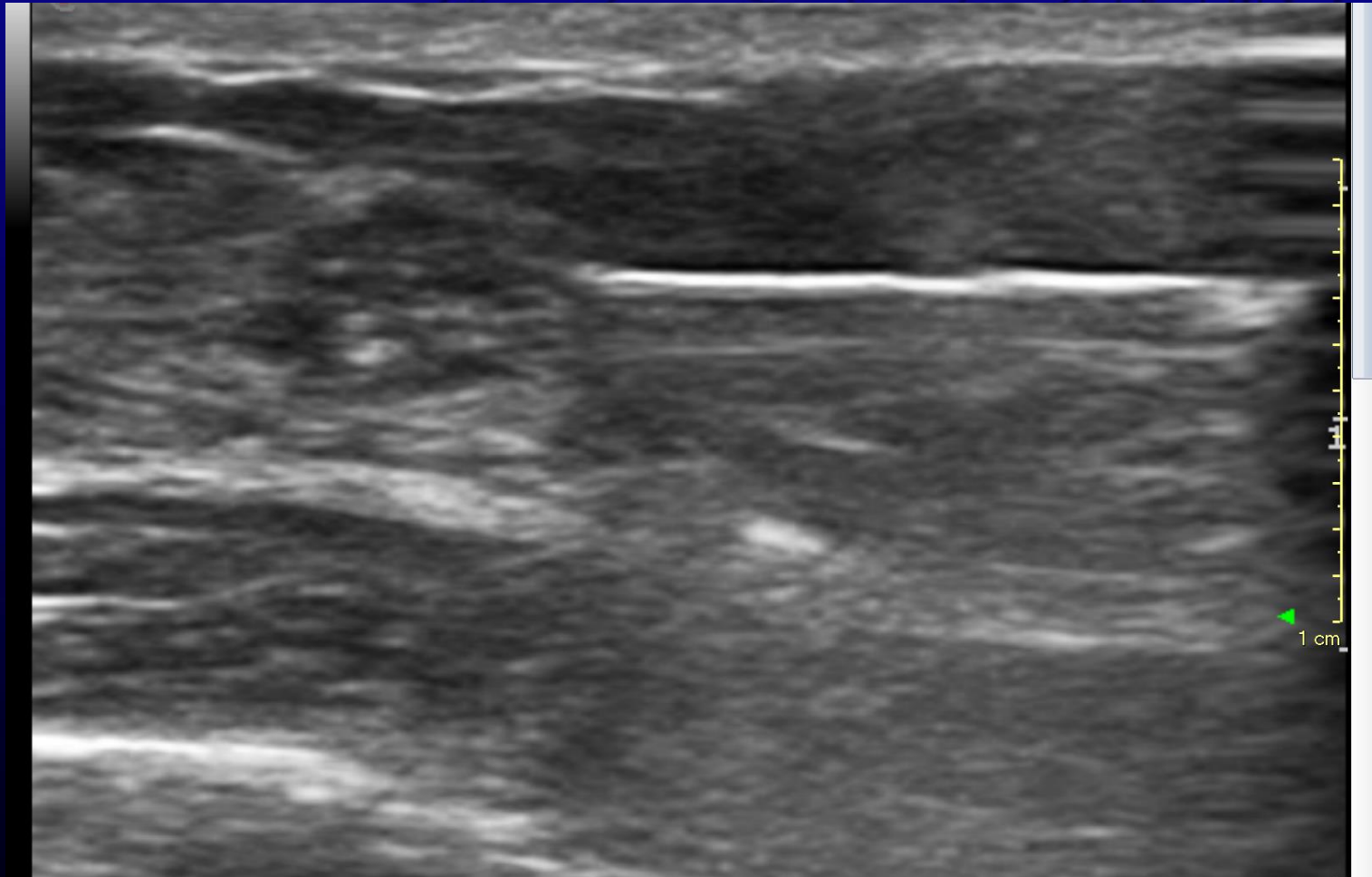

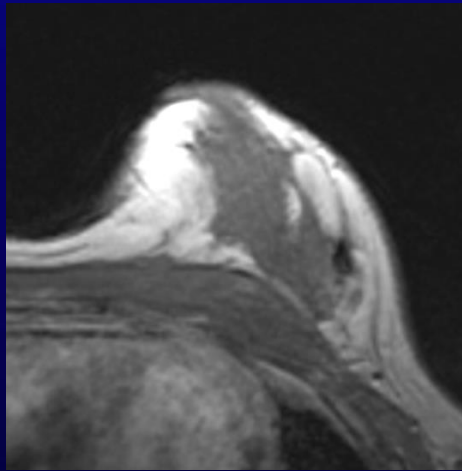

T1 pre

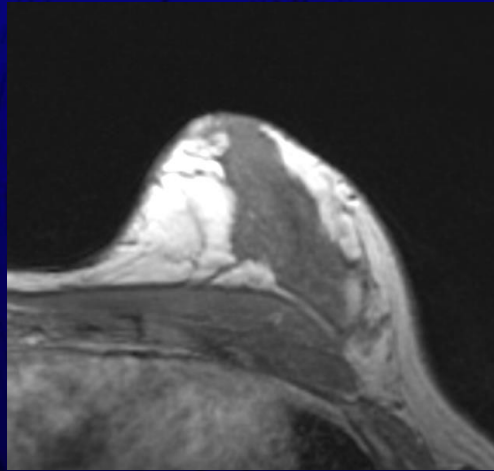

T1 post

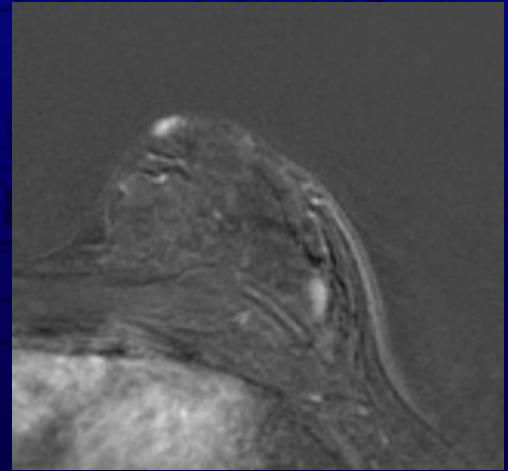

T1 sub

RM= *ematoma* e accanto *lesione non mass* con c.e. di 10mm
BI-RADS 4
Chirurgia DCIS alto grado

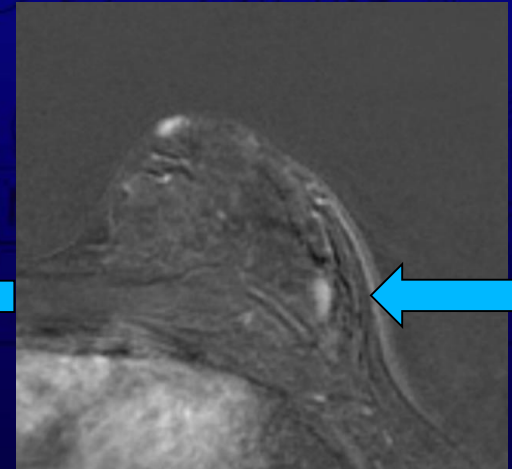
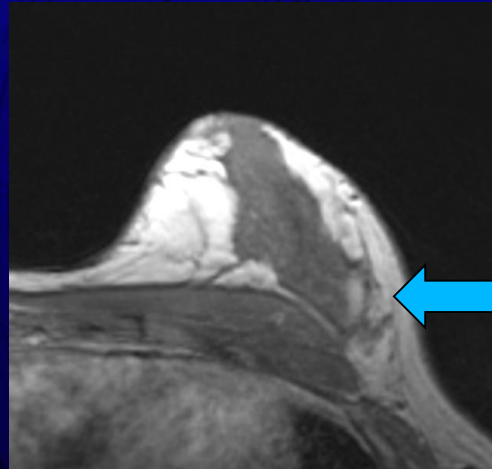
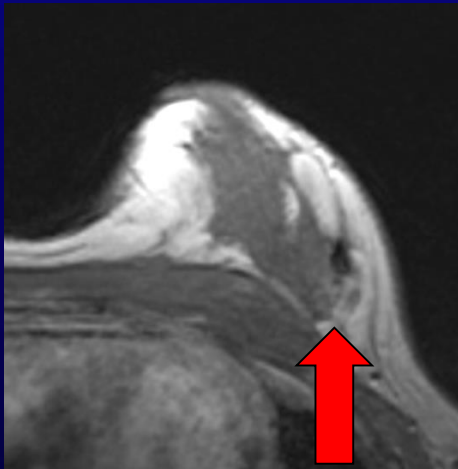

Caso B2



45aa
Progressiva exeresi papilloma a sinistra.
Asintomatica

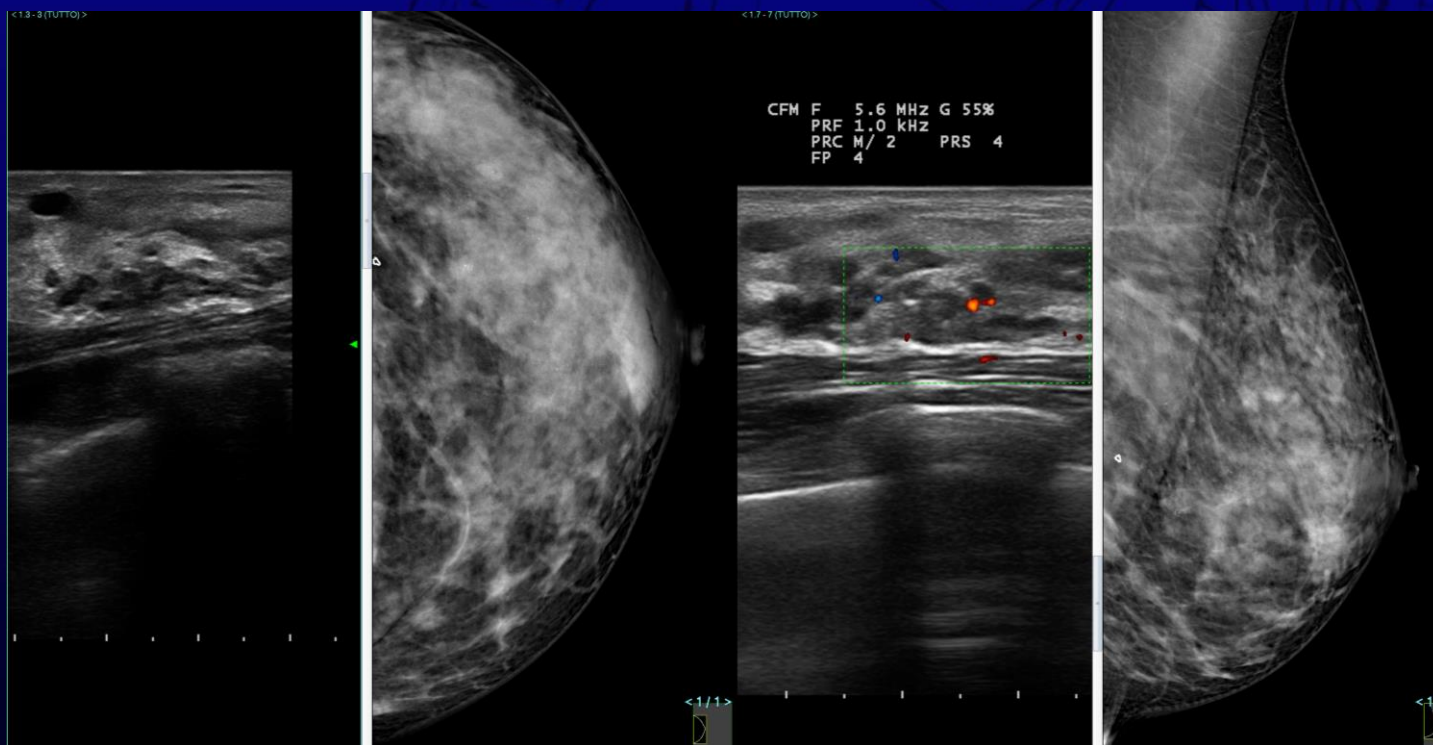

Microcalcificazioni ai QQEE di sinistra

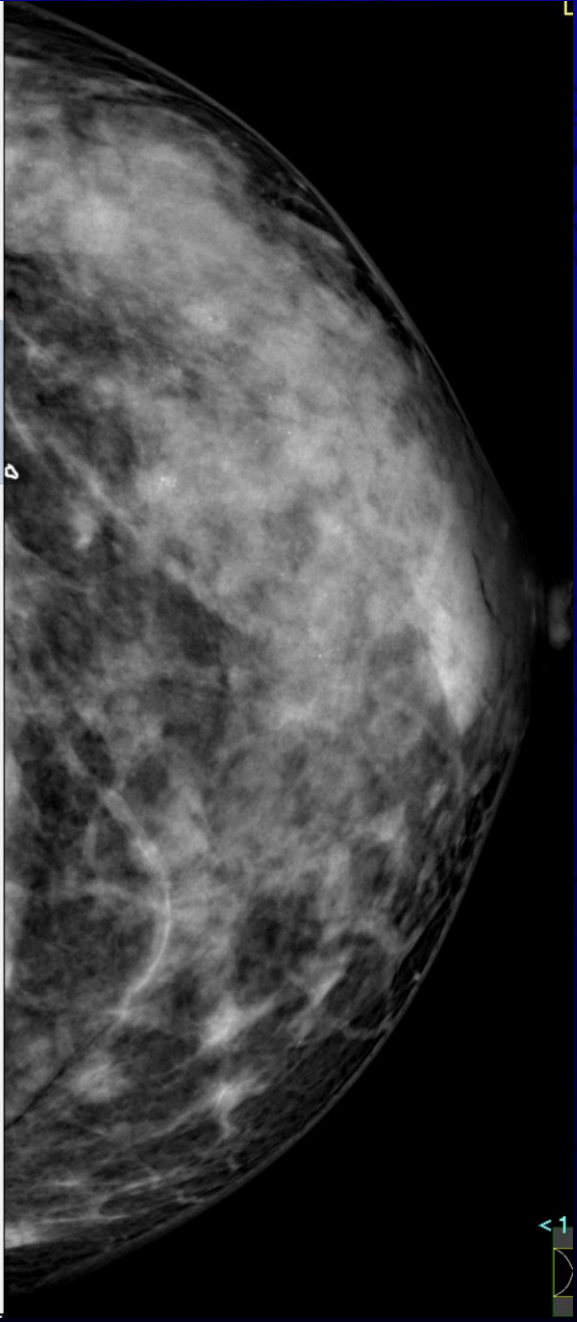

Minime e diffuse alterazioni intraduttali all'ecografia

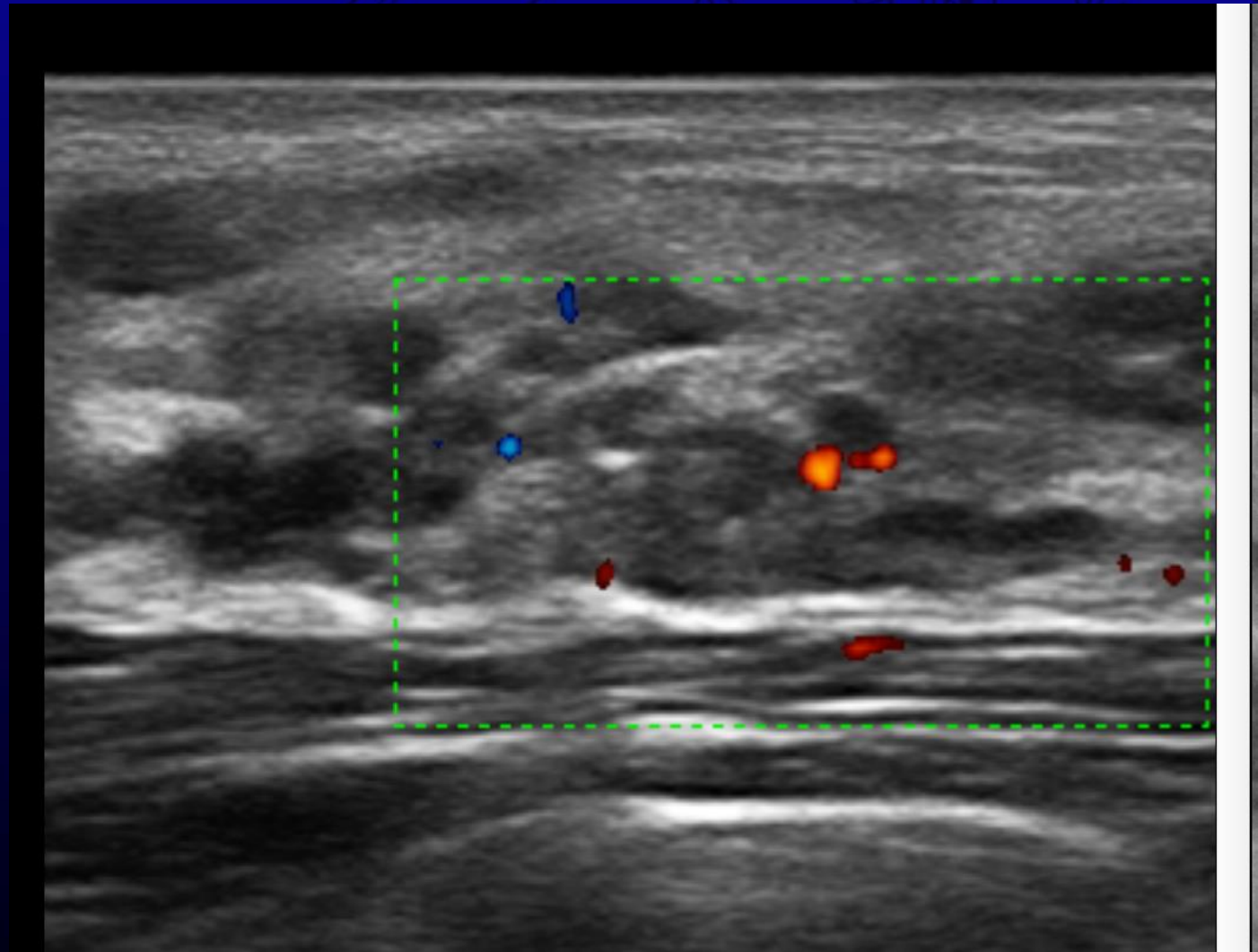

bio multiple papillomatosi B3

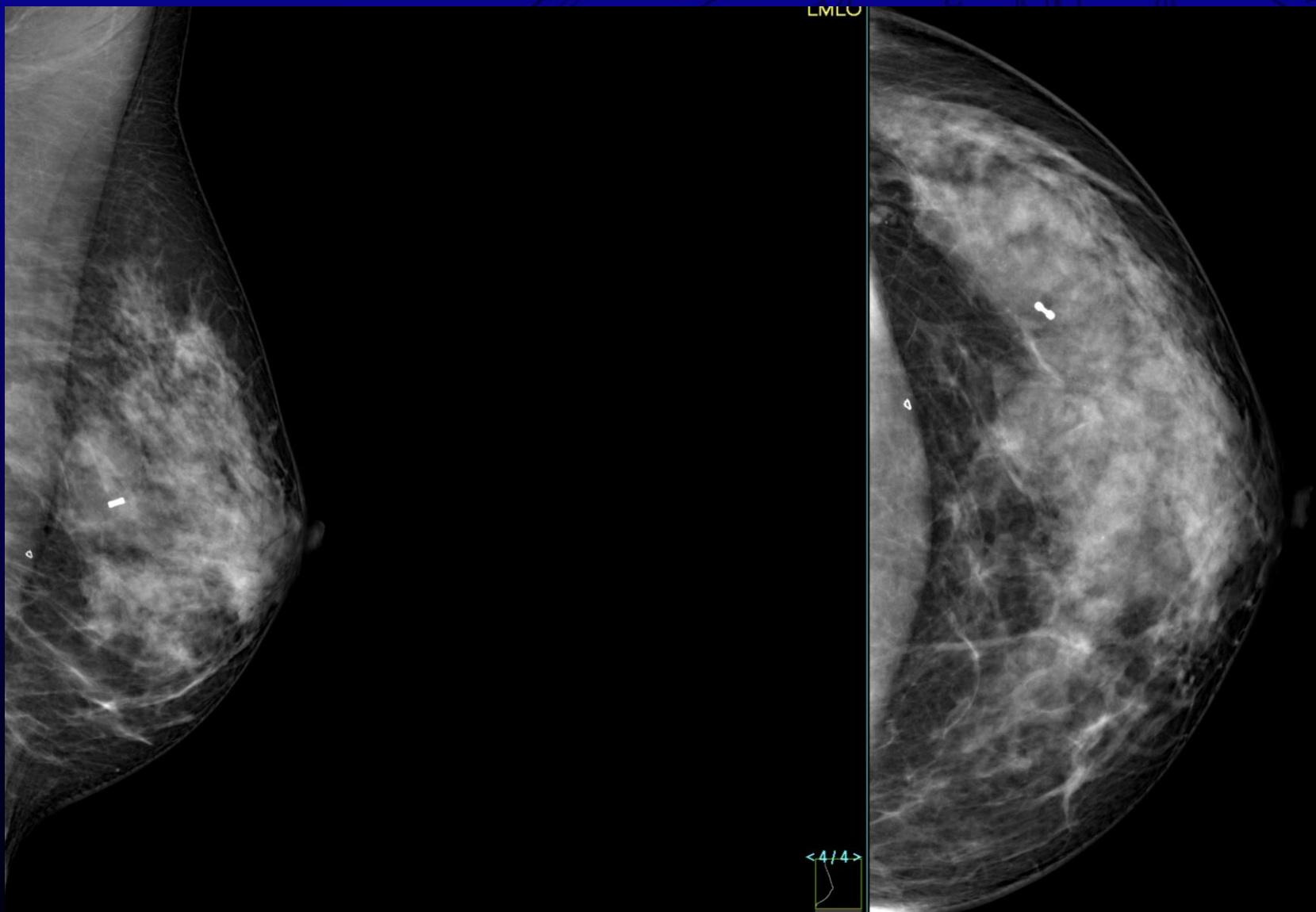

RM – Sequenza T1 post sottratta

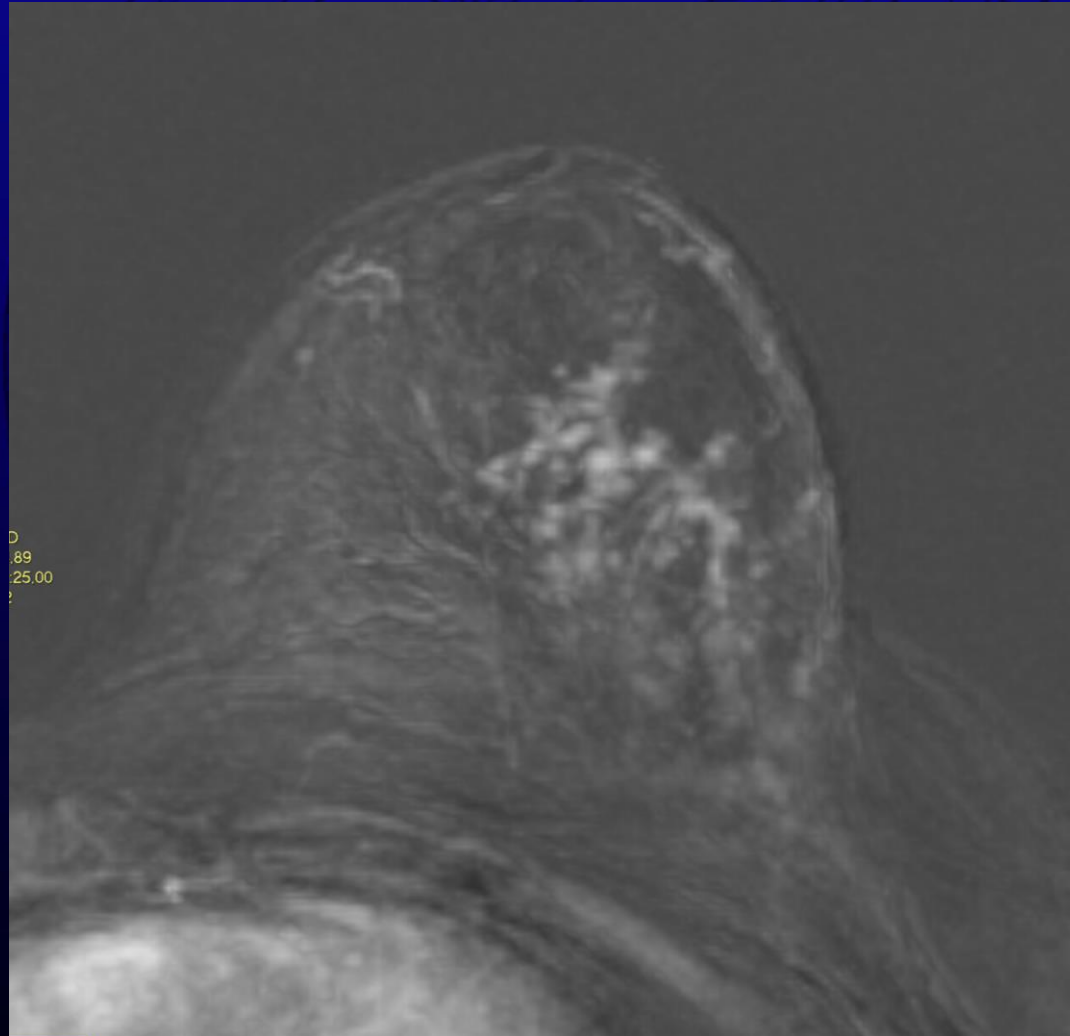

Non mass enhancement segmentale al QIE

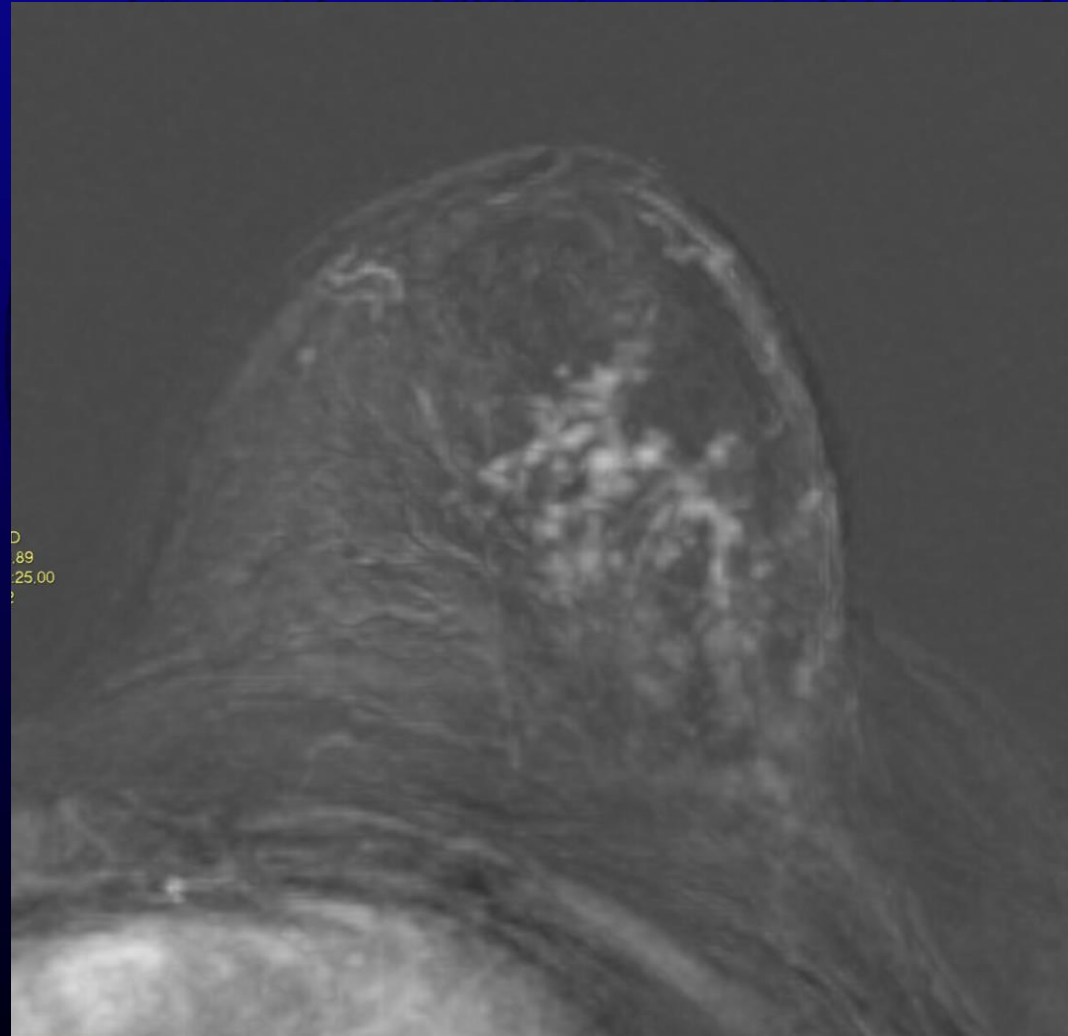

Non mass con aumento di estensione

2013

2016

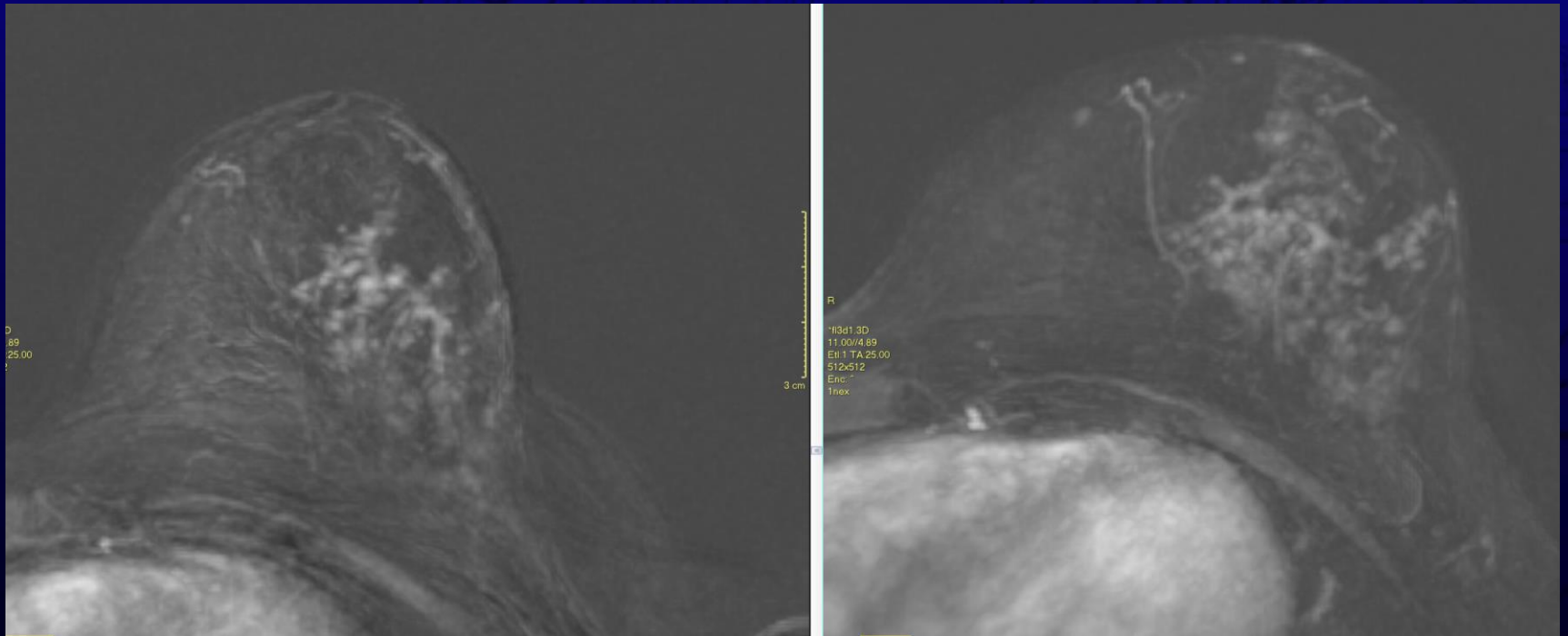

Non mass con aumento di estensione

2013

2016

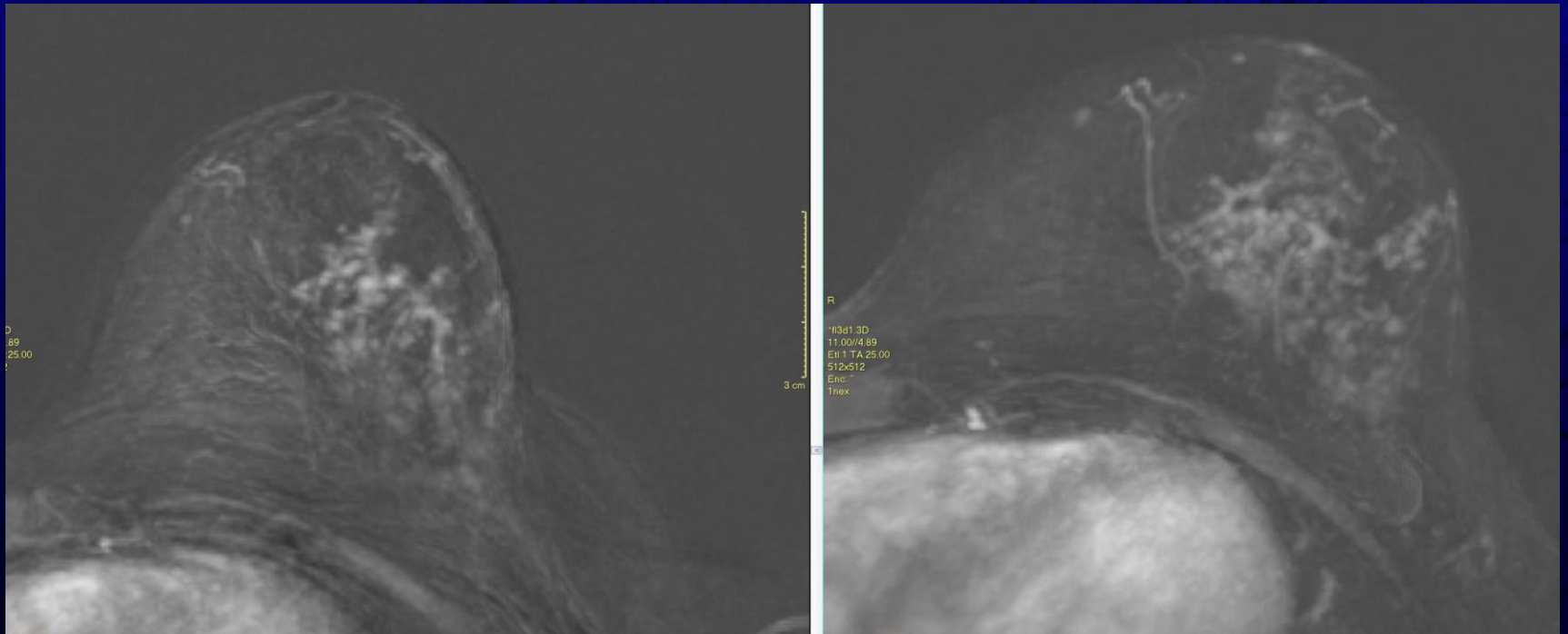

chir = LIN1, ADH, papillomi

Caso B3

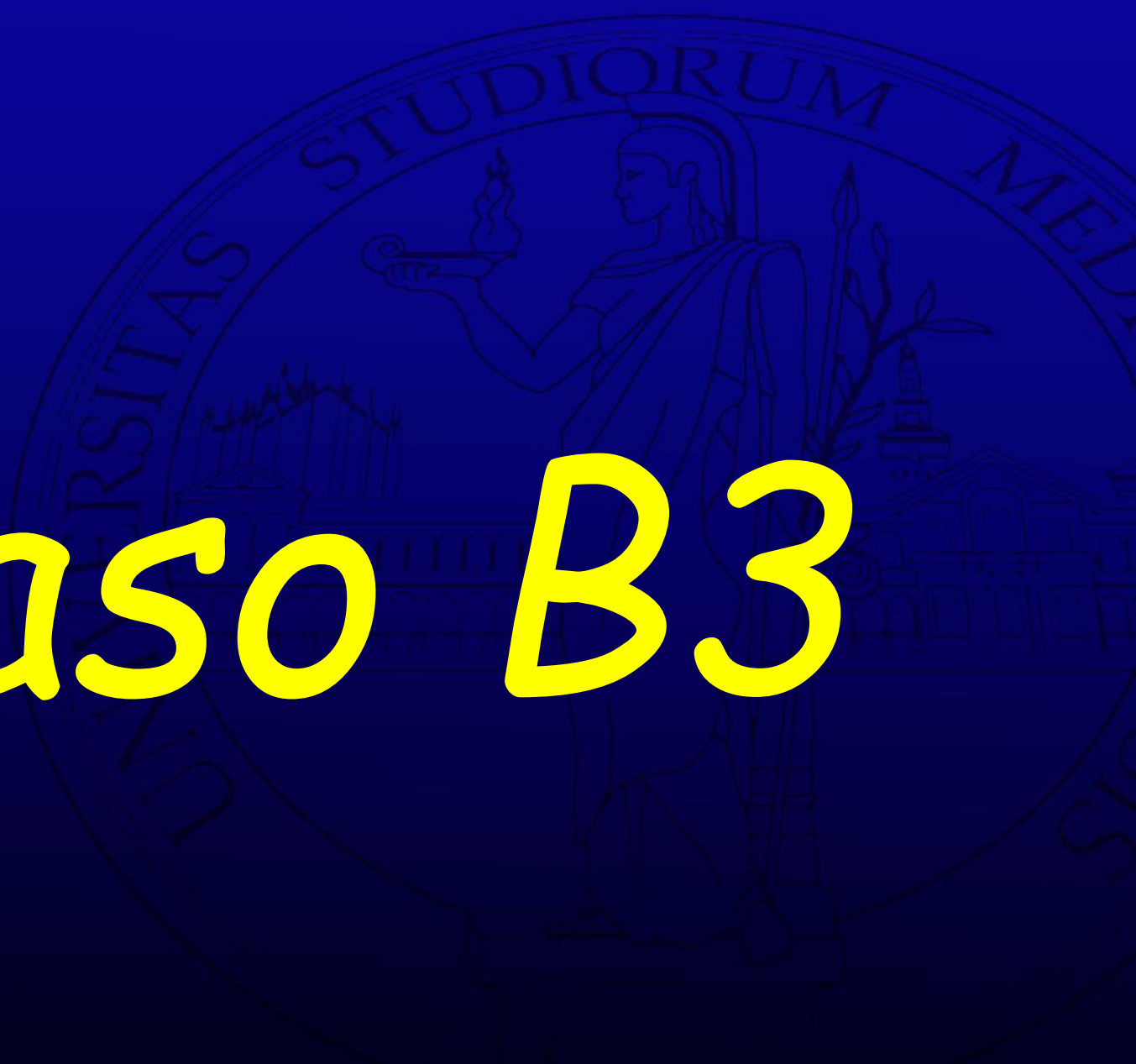

49 aa.

Secrezione monolaterale monorifiziale siero-ematica sinistra

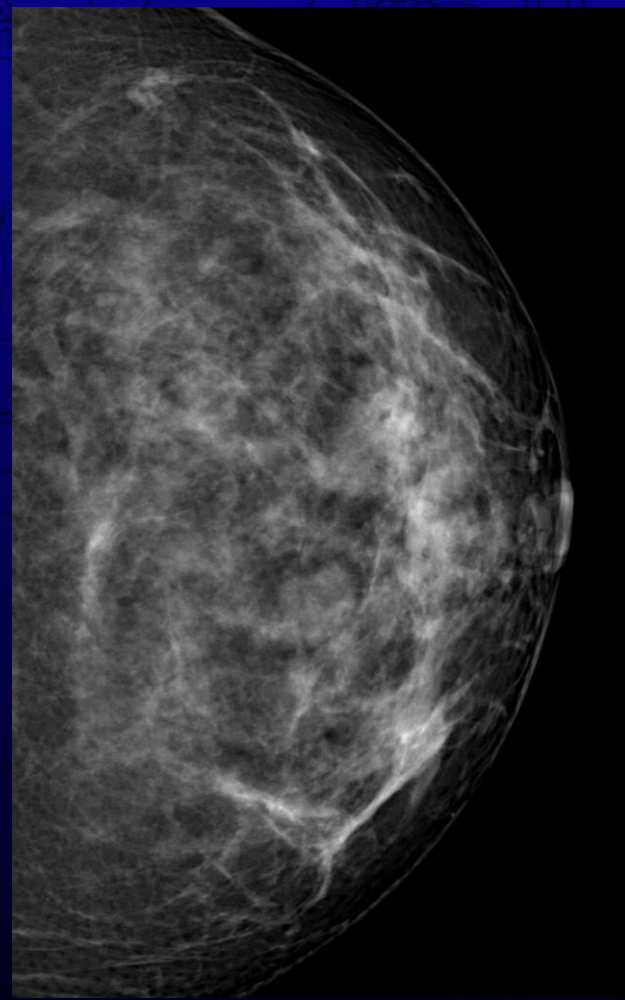
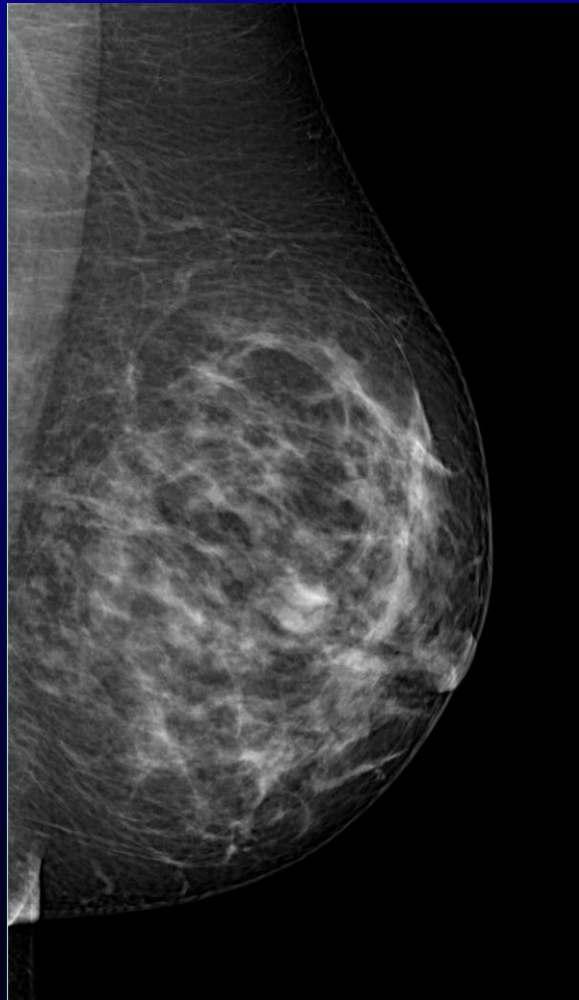

*Plurime alterazioni intraduttali;
bio eco = papilloma*

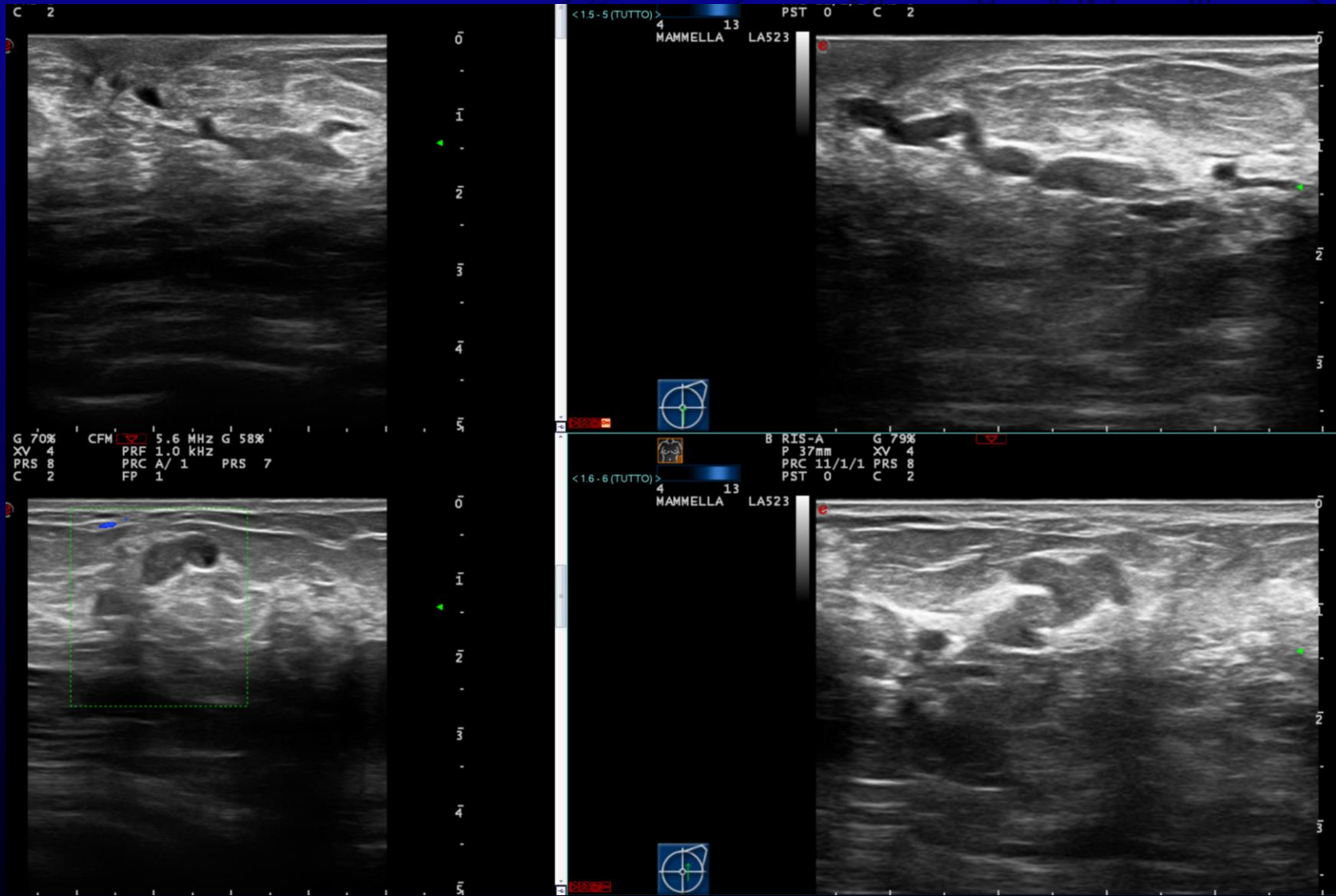

RM per valutazione estensione malattia in previsione di exeresi

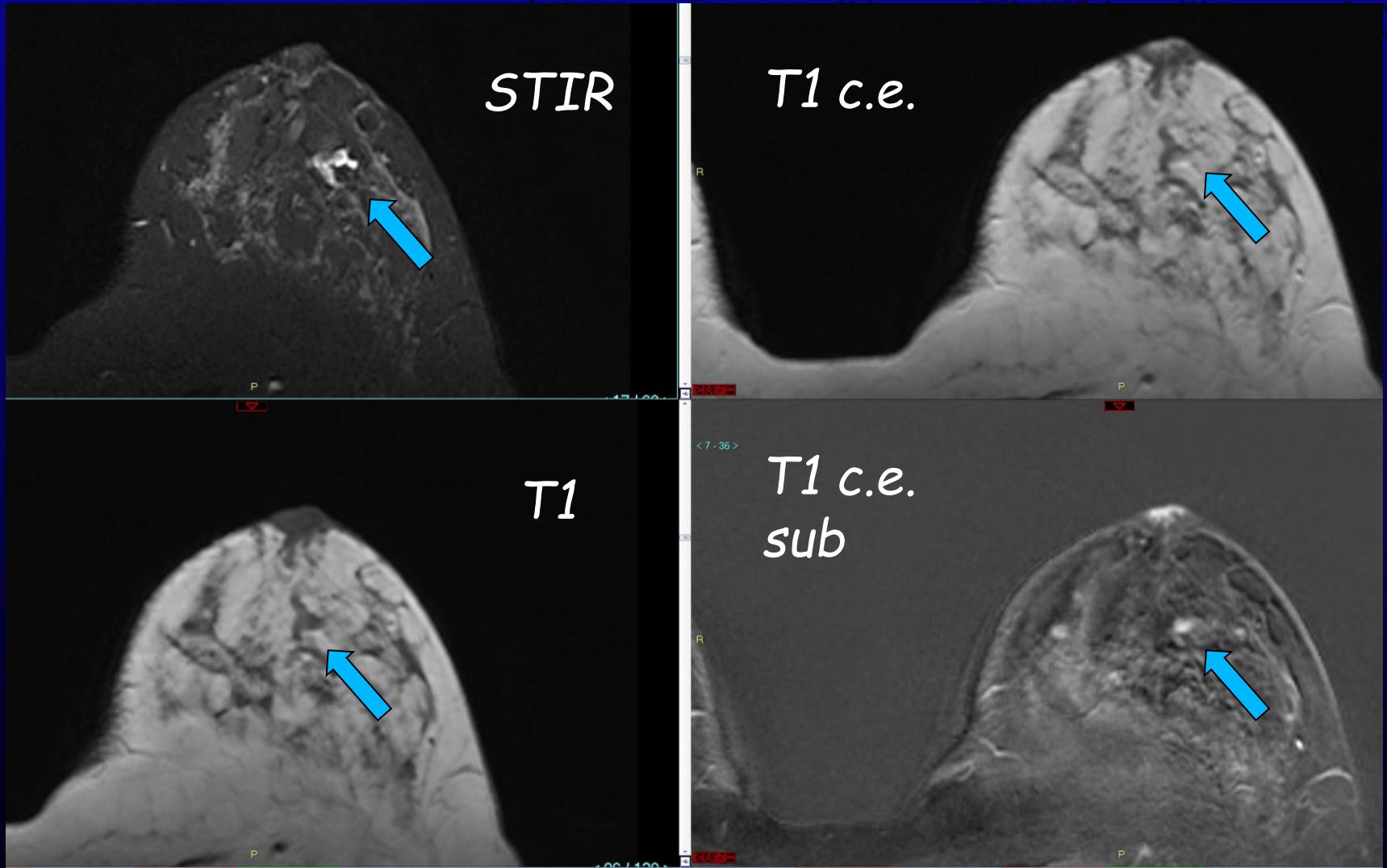

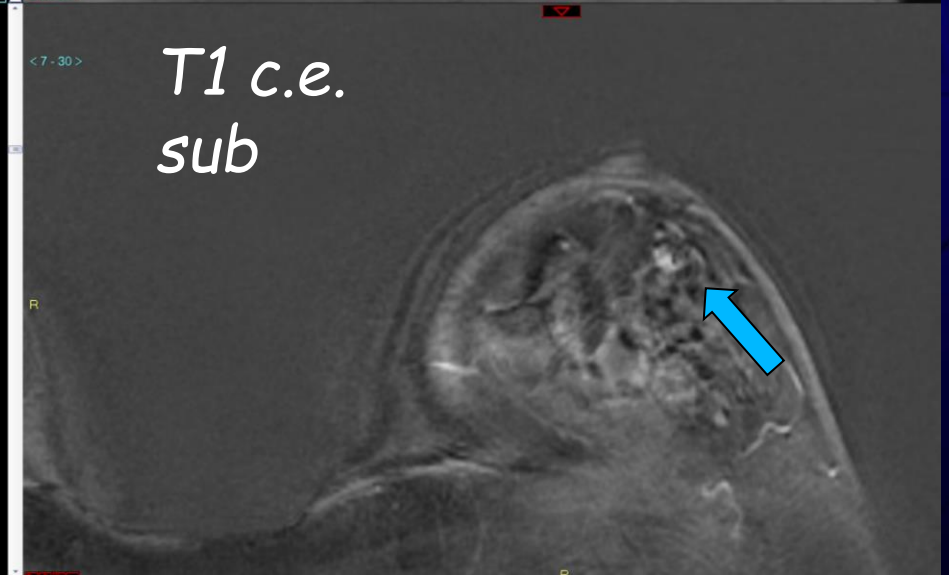
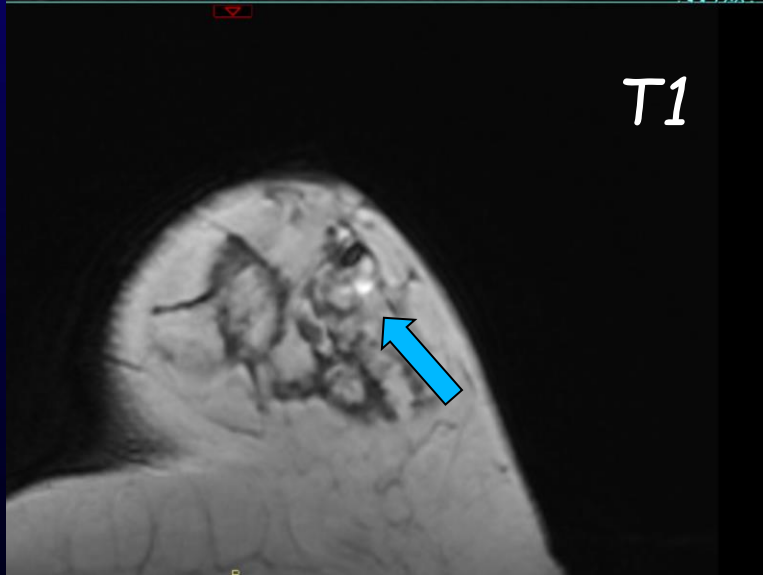
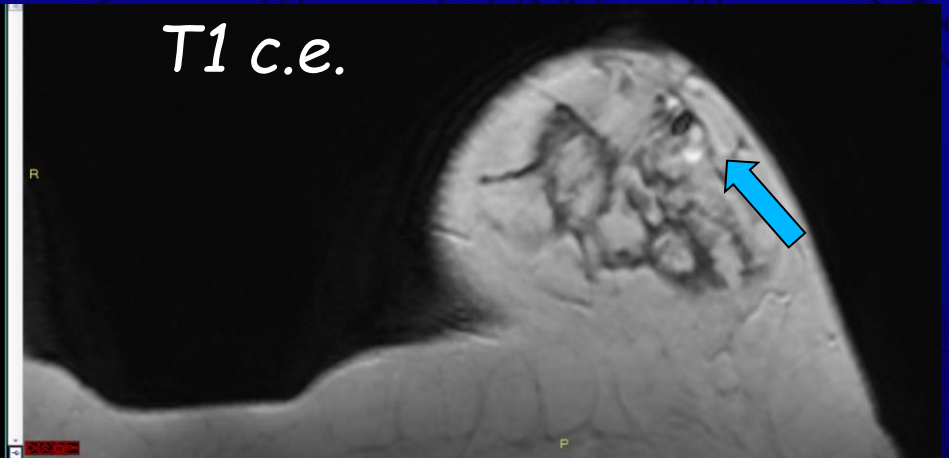
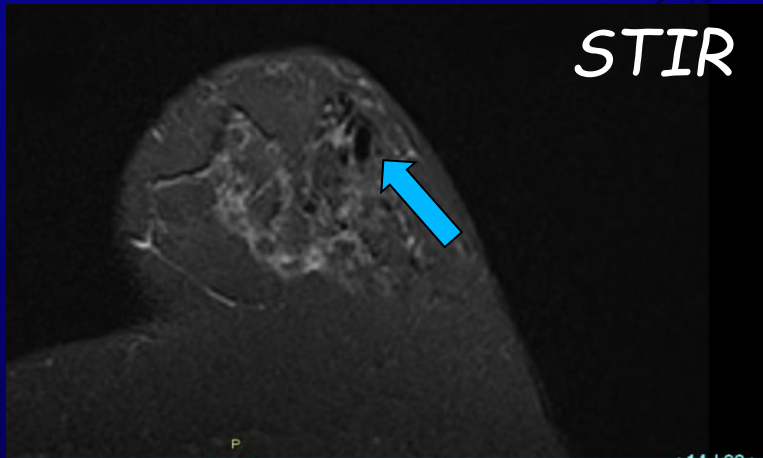

Caso B4



44aa
Bio ecoguidata radial scar

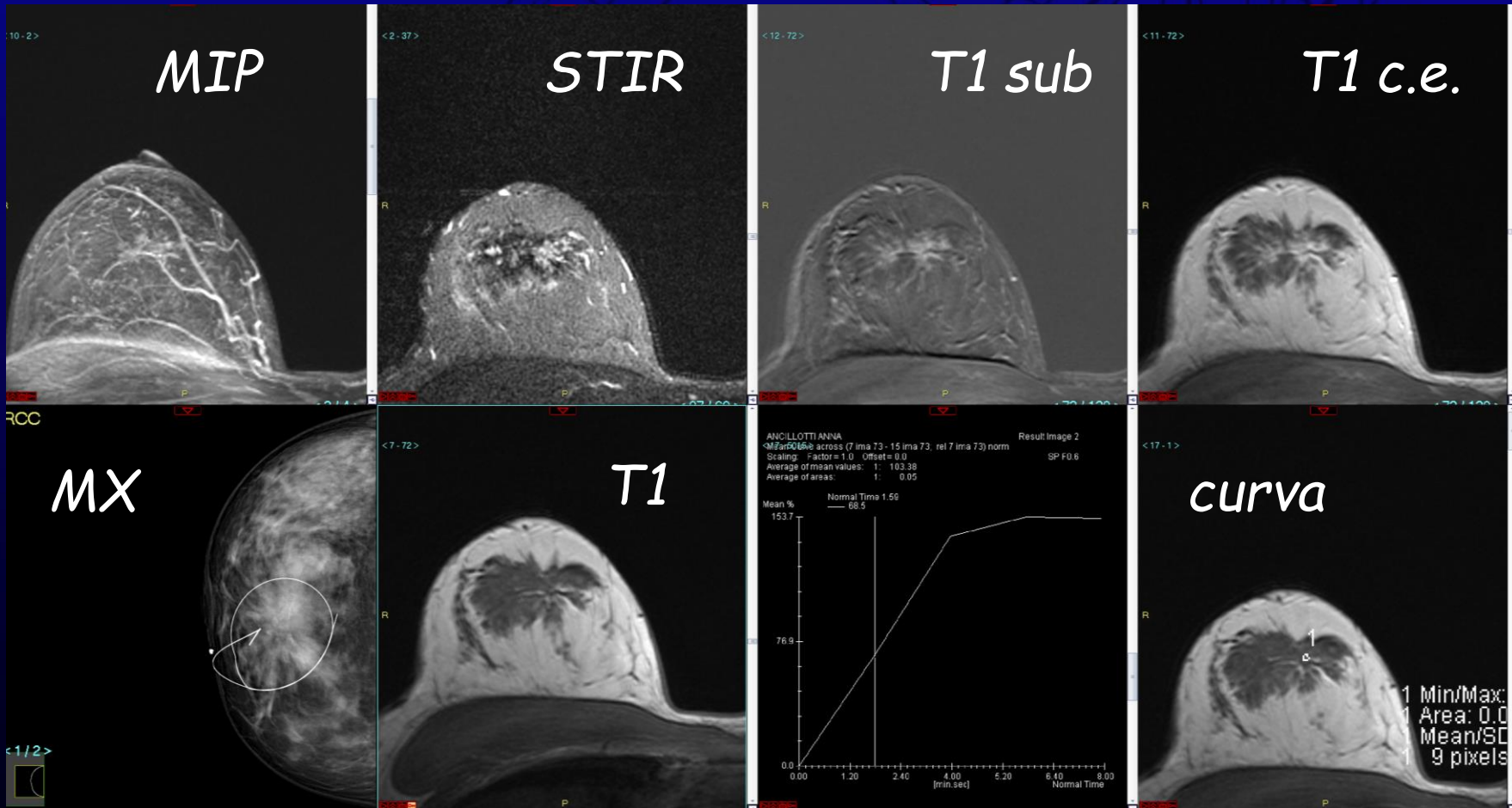

44aa

Bio ecoguidata radial scar

Chir radial scar + ADH

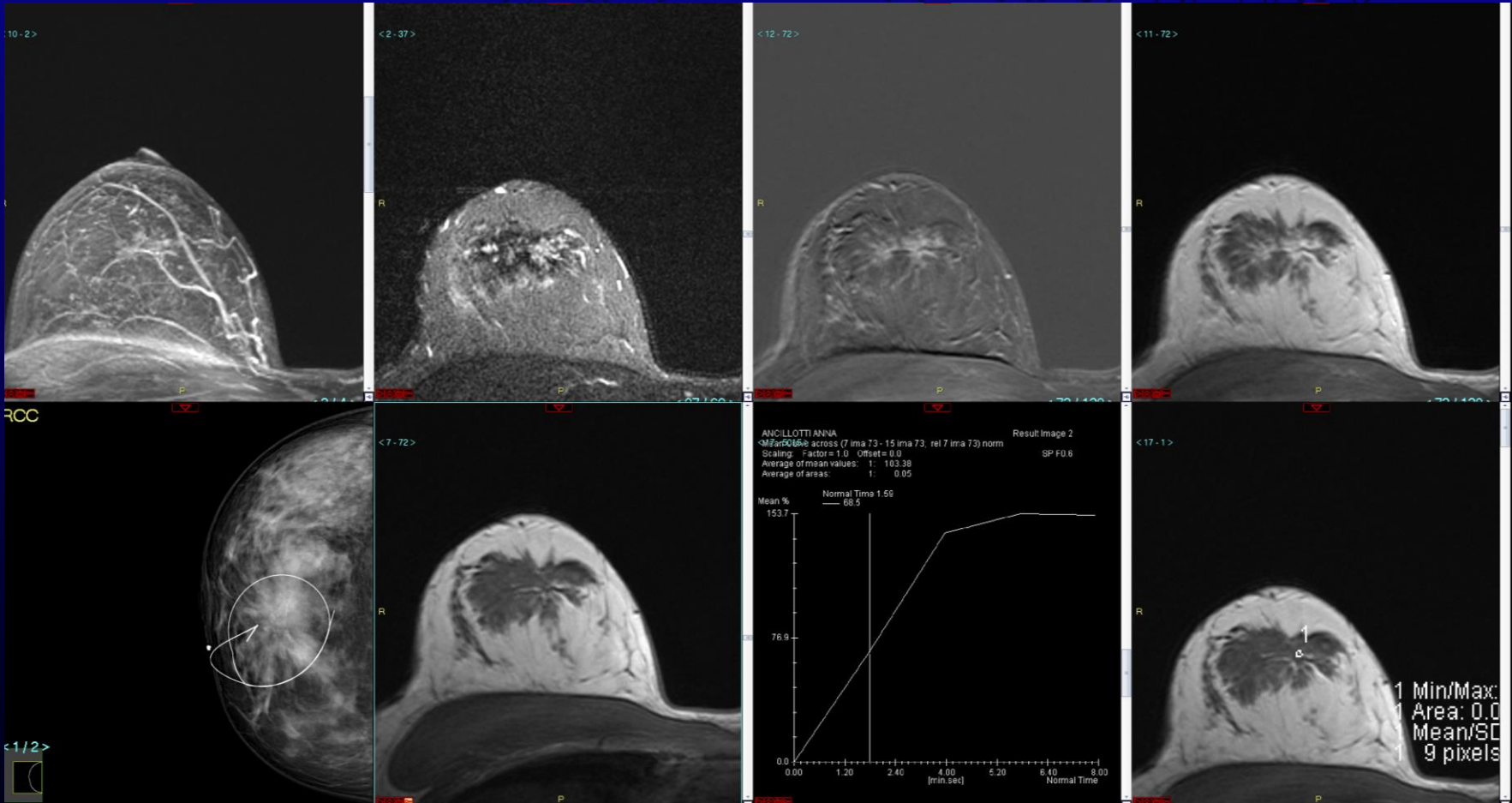

Caso C1



47aa ecografia per nodulo ascellare

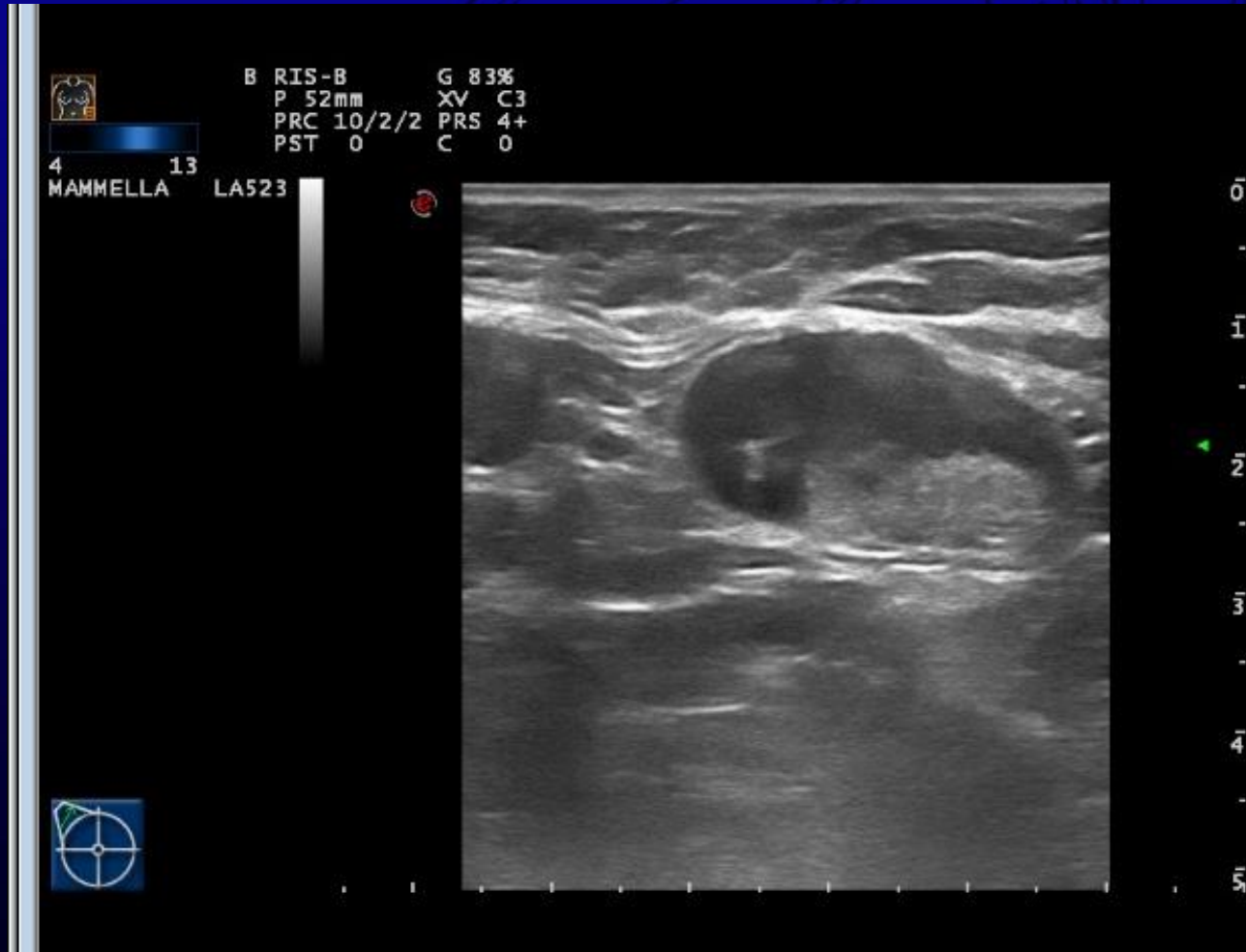

Agobiopsia = metastasi primitività mammaria

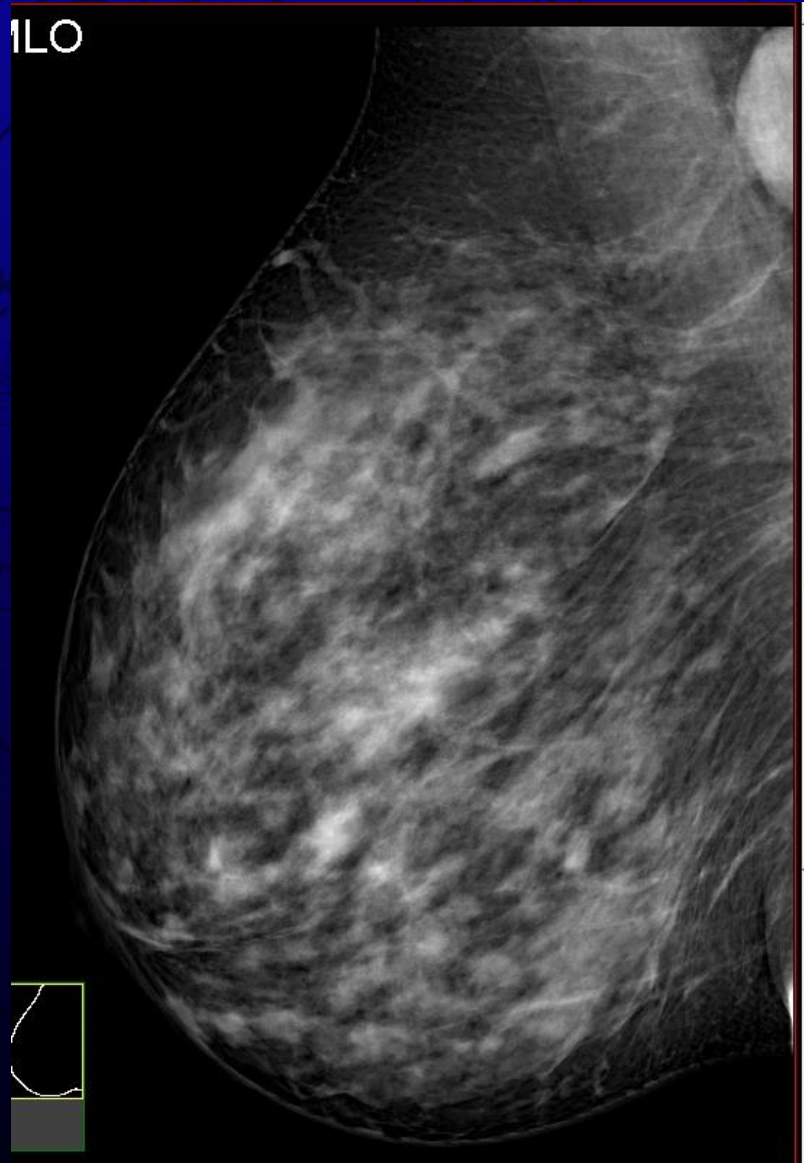
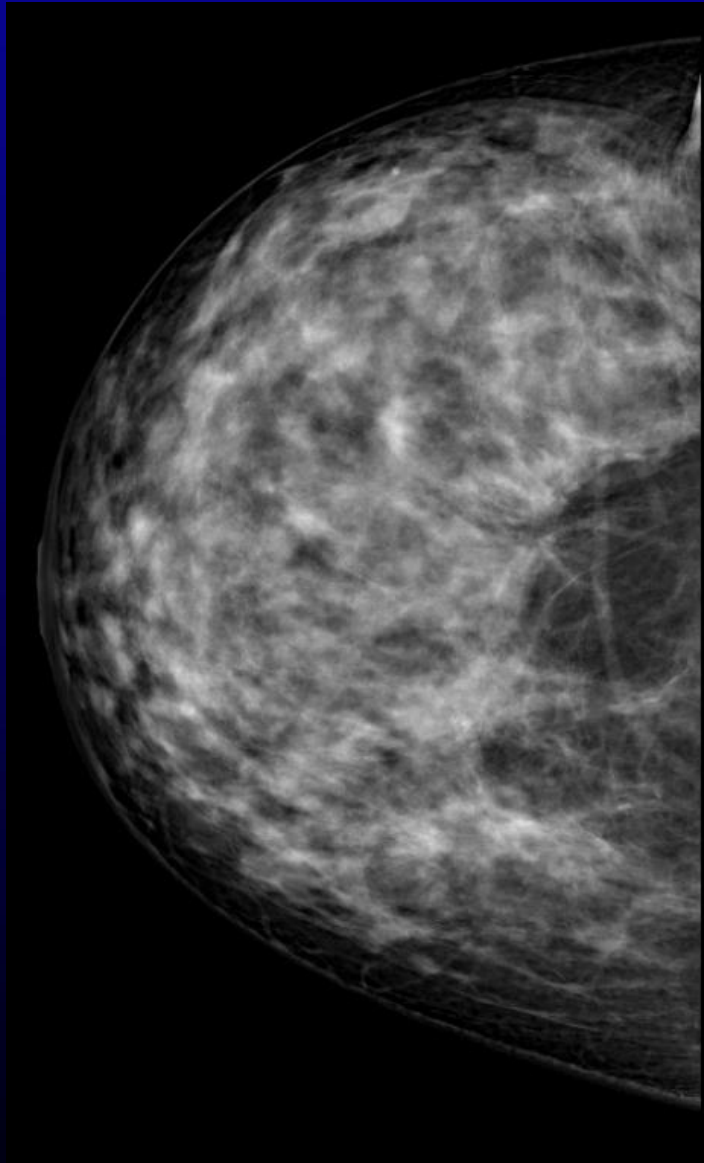

Mammografia negativa ed seconda ecografia negativa

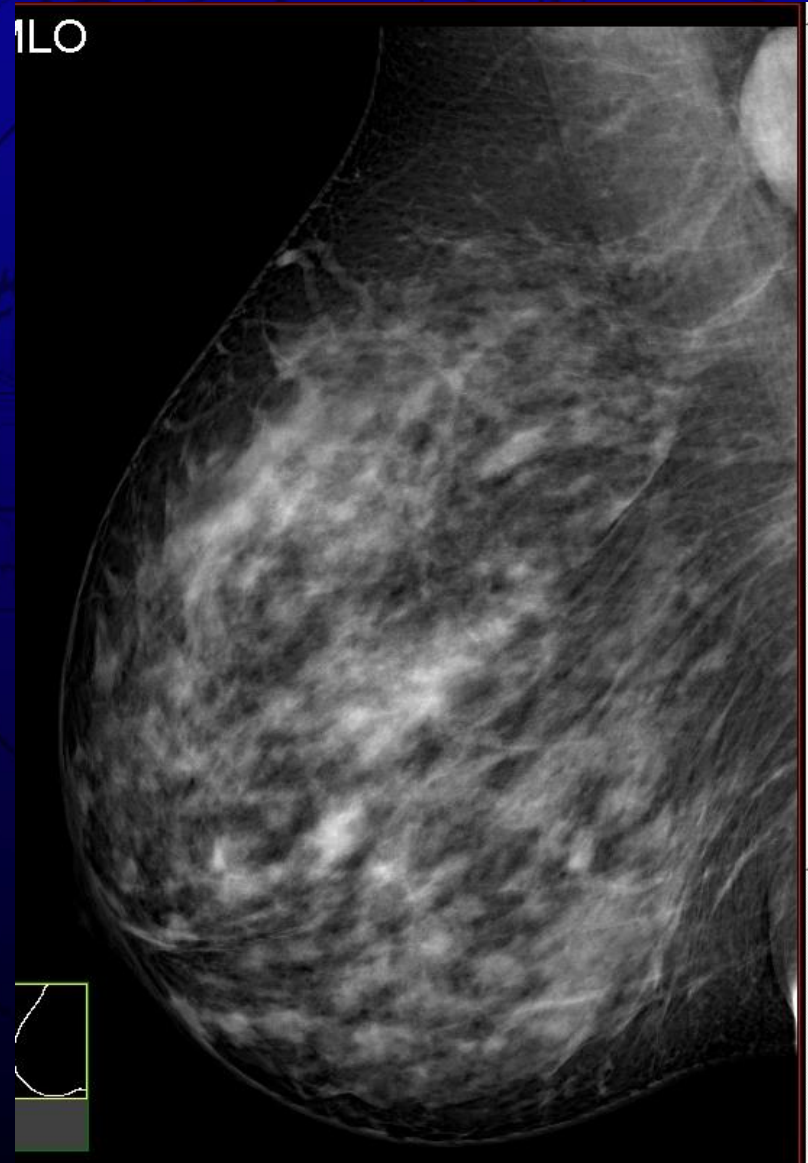
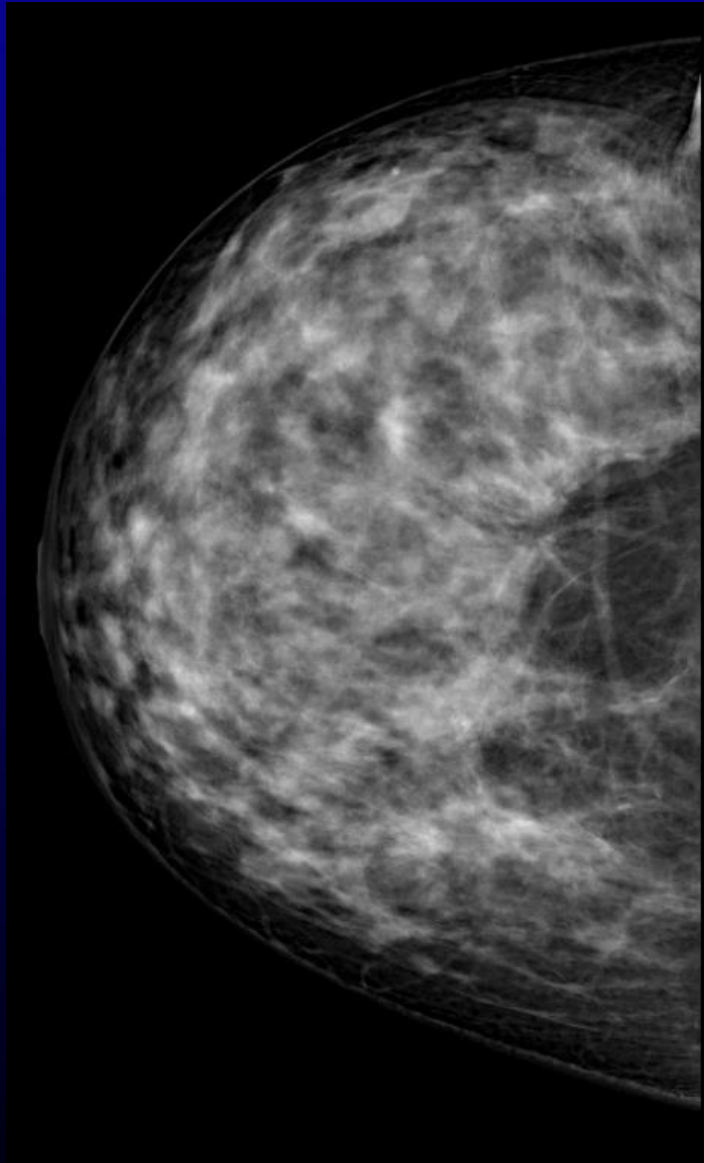

<8-1>

R

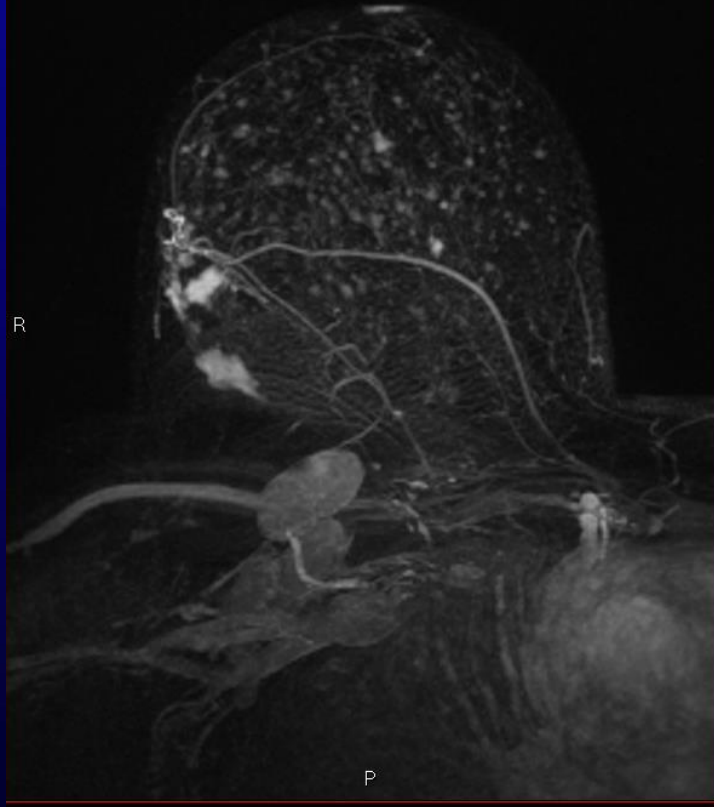

P

<15-1>

A

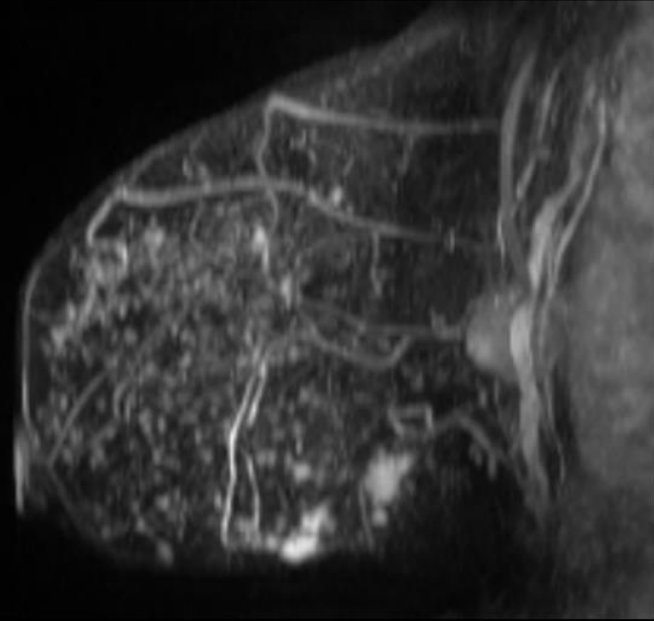

I

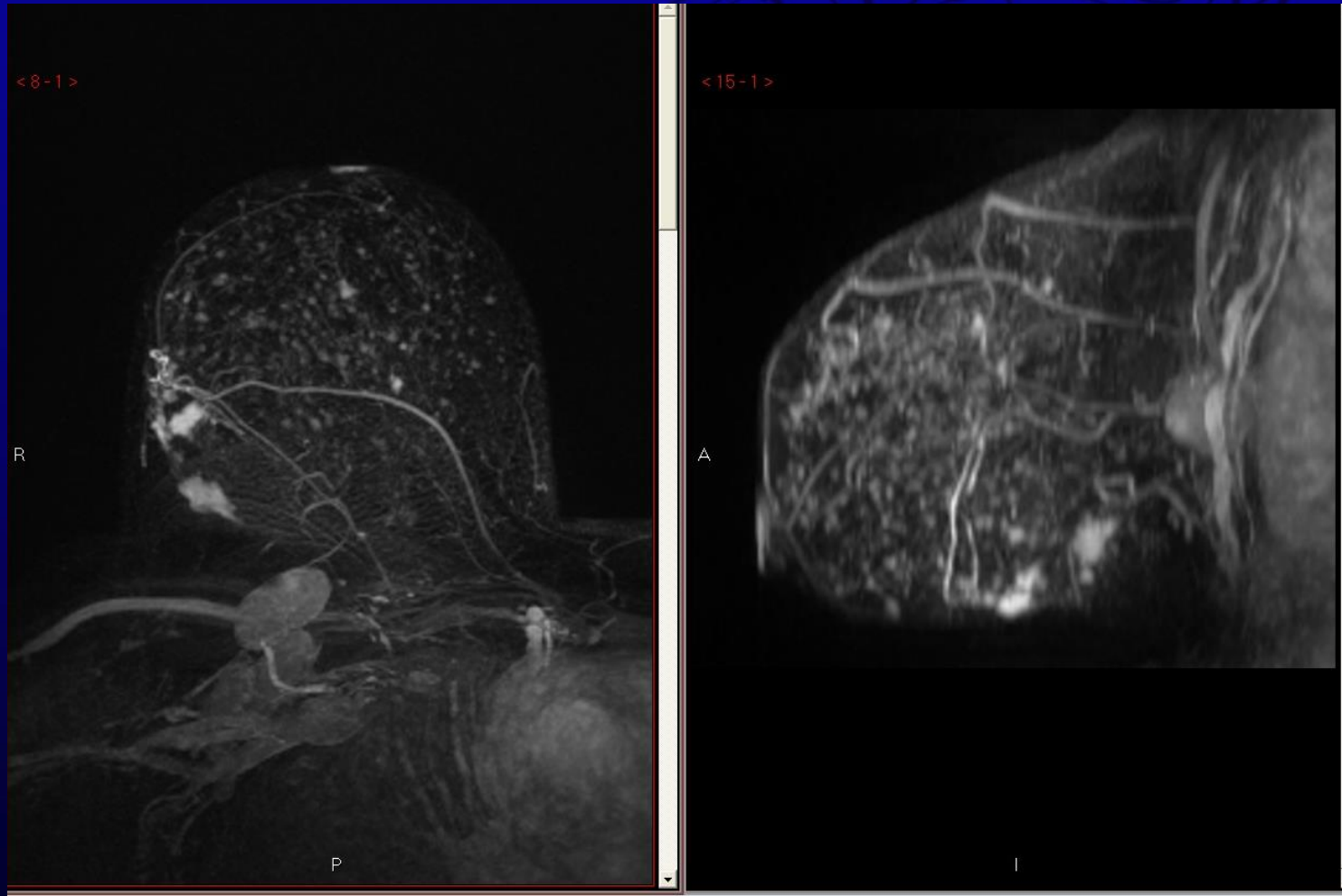

*Plurime lesioni tipo mass, multifocali, BI-RADS 5
Al QIE destro + Linfadenopatie*

Second look dopo RM
Agobiopsia
CDI



Nota: e la Tomosintesi?

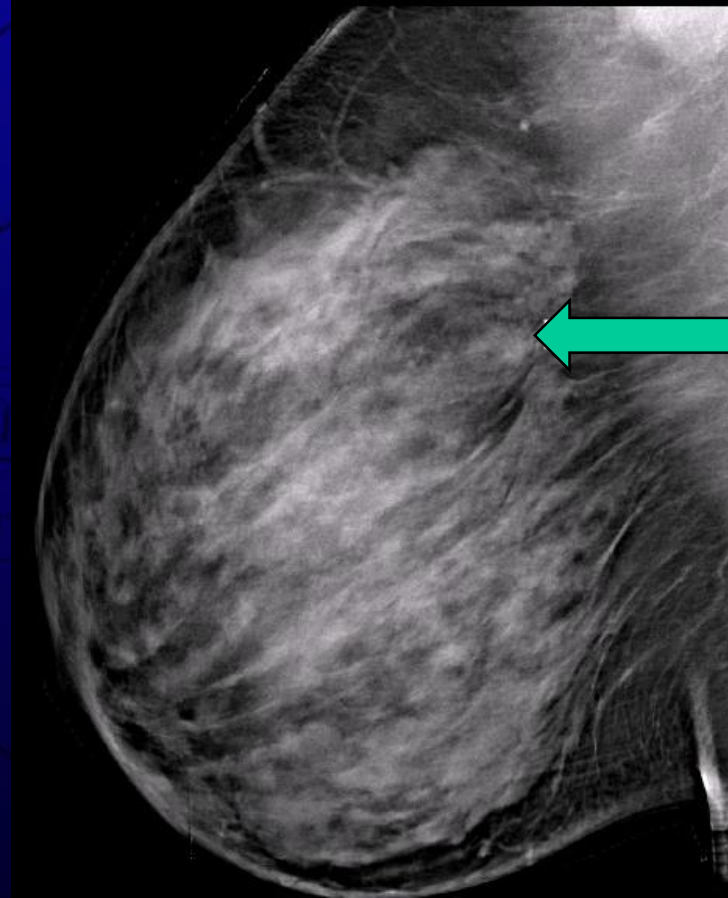
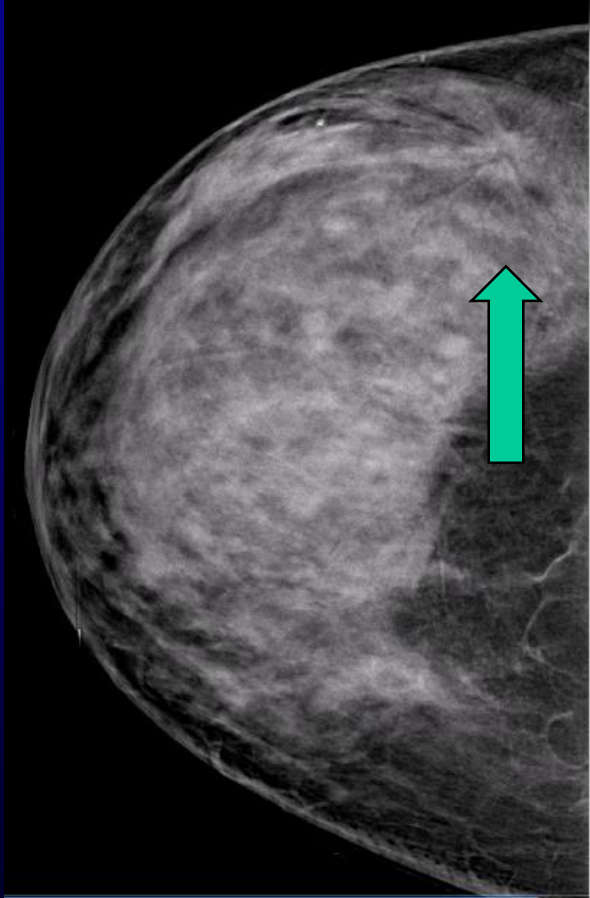

Caso C2



*Paziente di 59 anni
Mammografia screening negativa
Ecografia spontanea linfadenopatia*



Mammografia

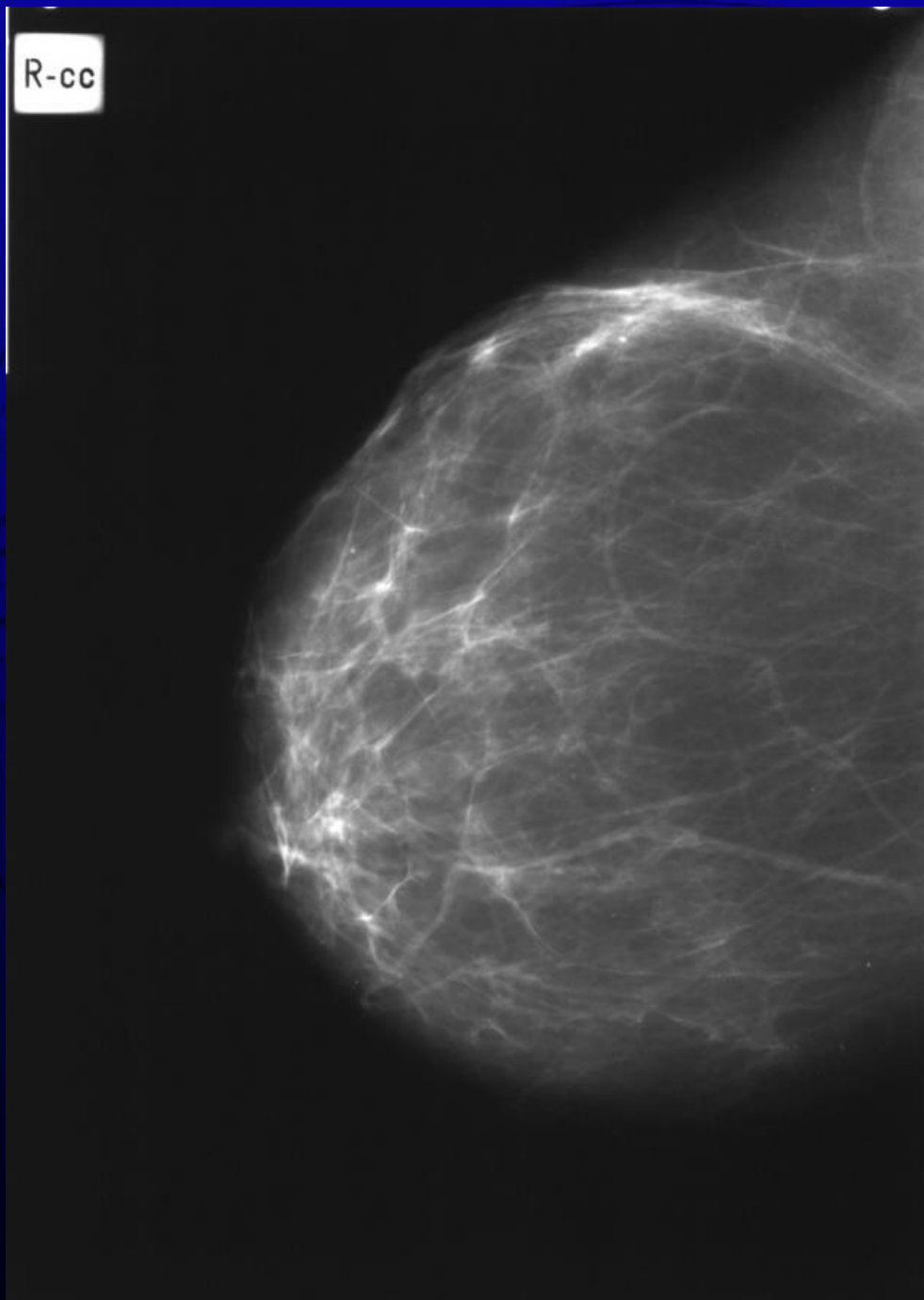

*Agobiopsia /cito
LN:*

Mts da primitività mammaria

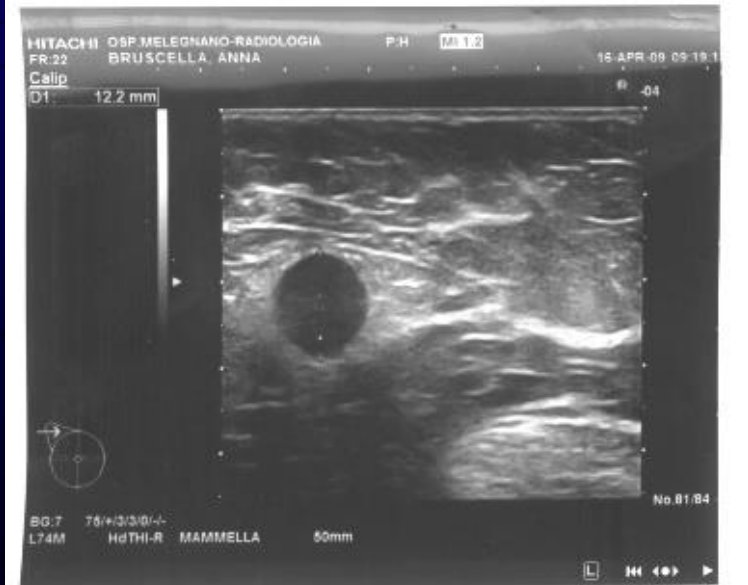
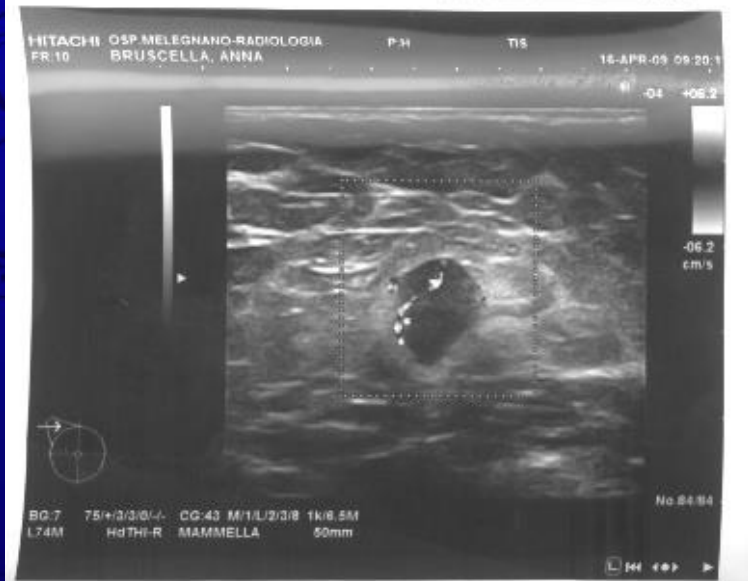

*RM: lesione
retroareolare
di 7 mm*

AD
*08-Apr-50, F, 59Y
STUDY 1
07-May-09
08:58:06
7 IMA 89 / 112



R

*RM: lesione
retroareolare
di 7 mm:
Agobiopsia
eco in second
look = CDI*

