

## ***Ca.Prostata – Stadi iniziali***

## Selezione pazienti

## Tecnica – Dose e Frazionamento

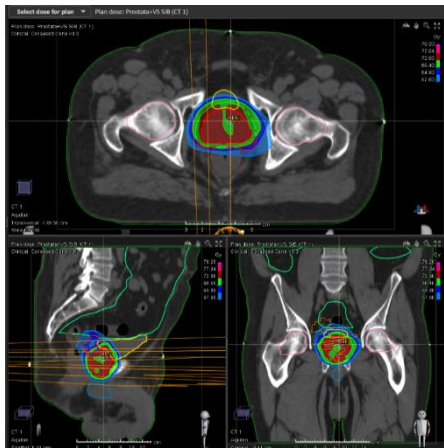
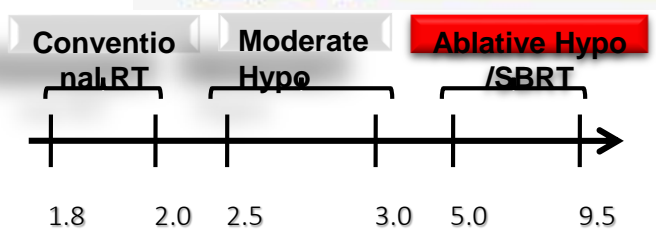
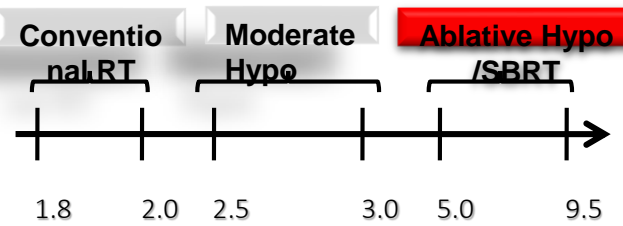
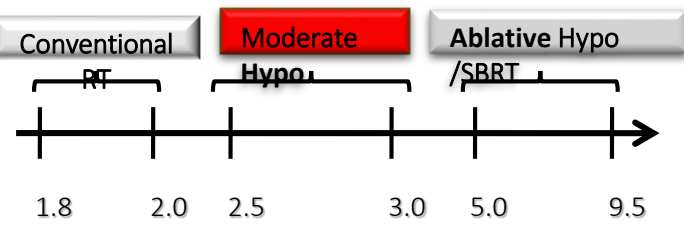

**Prostata VMAT  
30 frazioni**

Prostata: 72Gy  
2,40 Gy/fz)

**Prostata+VS VMAT-  
SIB  
30 frazioni**

Prostata+VS: 64,5/72Gy  
(2,15/2,40 Gy/fz)

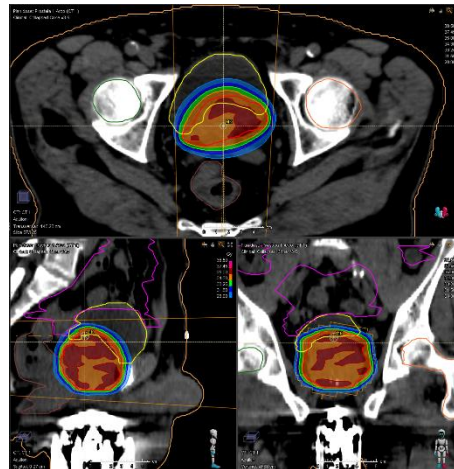

**Prostata VMAT  
5 frazioni**

**Prostata+VS  
VMAT 5 frazioni**

P/ P+VS: 35Gy (7Gy/fz)

**TC simulazione a 1 mm**

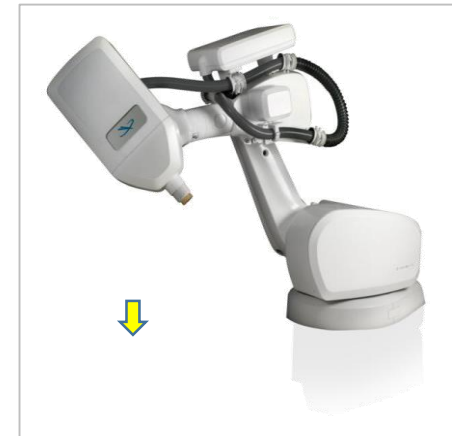

**Prostata CYBER  
5 frazioni**

**Prostata  
VMAT 5 frazioni**

P/ P+VS: 35Gy (7Gy/fz)

**TC simulazione a 1 mm**

## INTRAFRACTIONAL PROSTATE MOTION MANAGEMENT WITH THE CLARITY AUTOSCAN SYSTEM

Martin Lachaine and Tony Falco

Elekta Ltd., Montréal, Québec, Canada

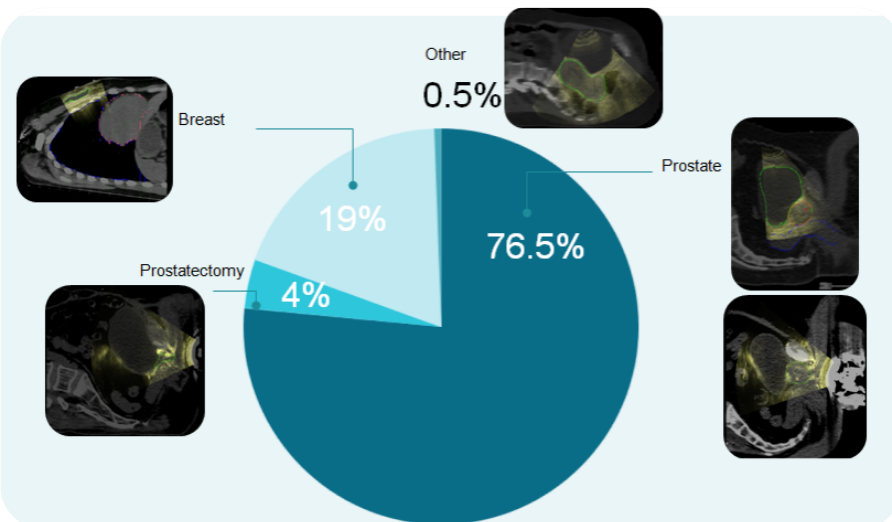

Intrafractional motion of the prostate can be significant, and its management is of particular importance for hypofractionated regimes and stereotactic ablative radiotherapy (SABR)

**Applicazioni limitate :**  
Prostata;  
• Mammella;  
• Altri (collo, vescica, ecc.)  
**- NO ESPOSIZIONE A  
RADIAZIONI IONIZZANTI**

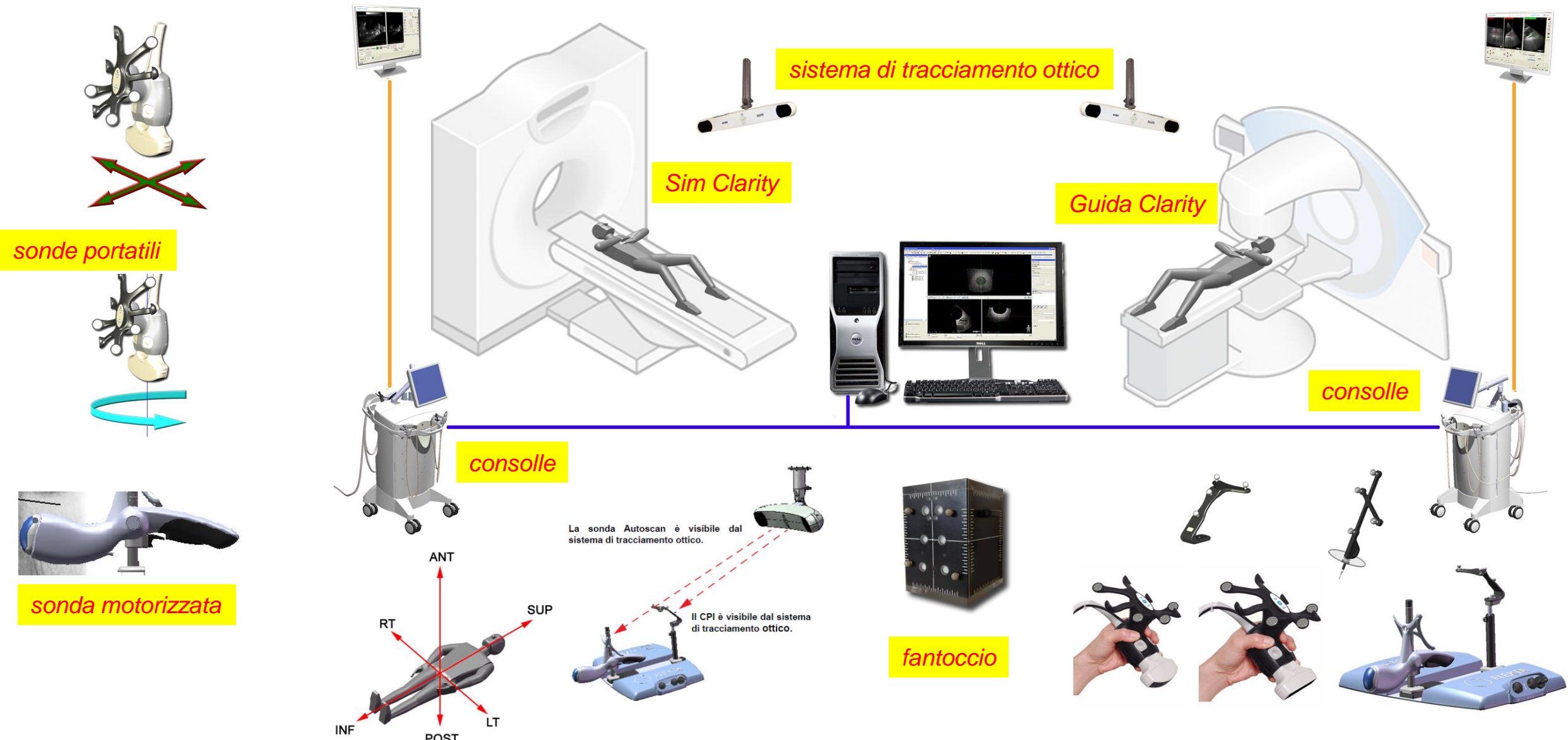

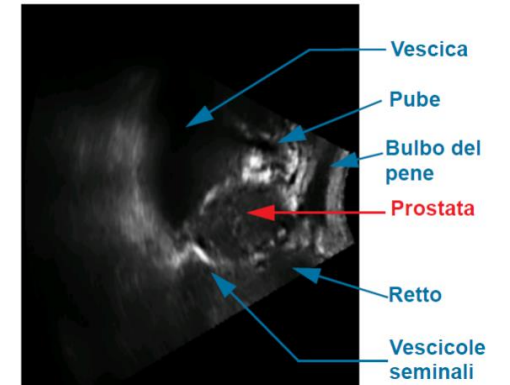
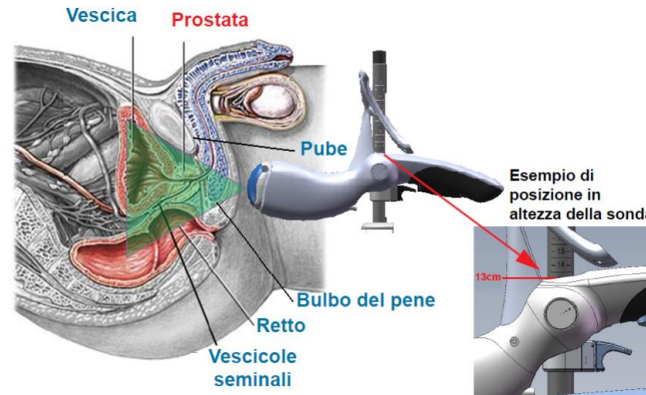
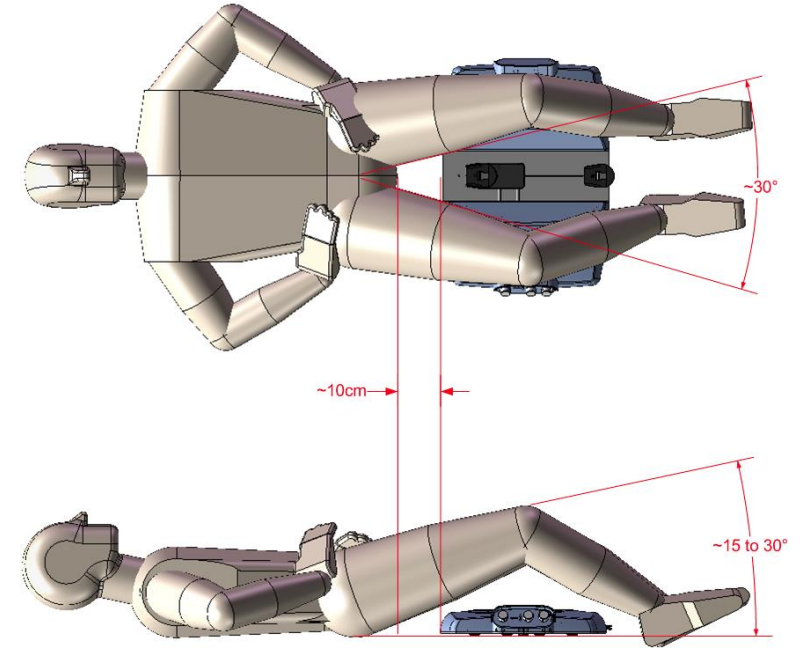
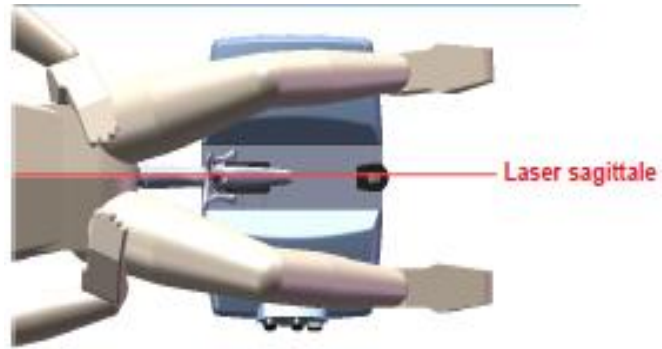
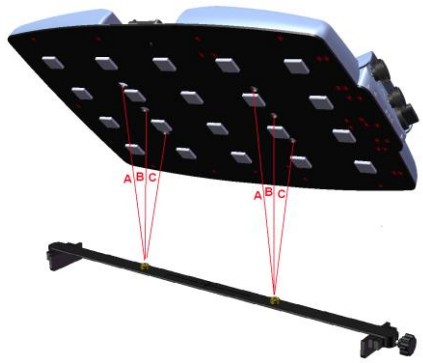

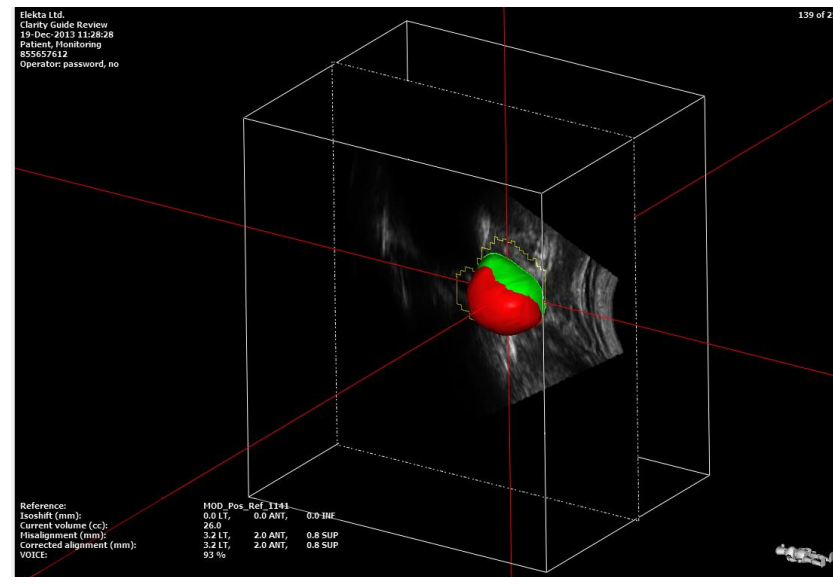
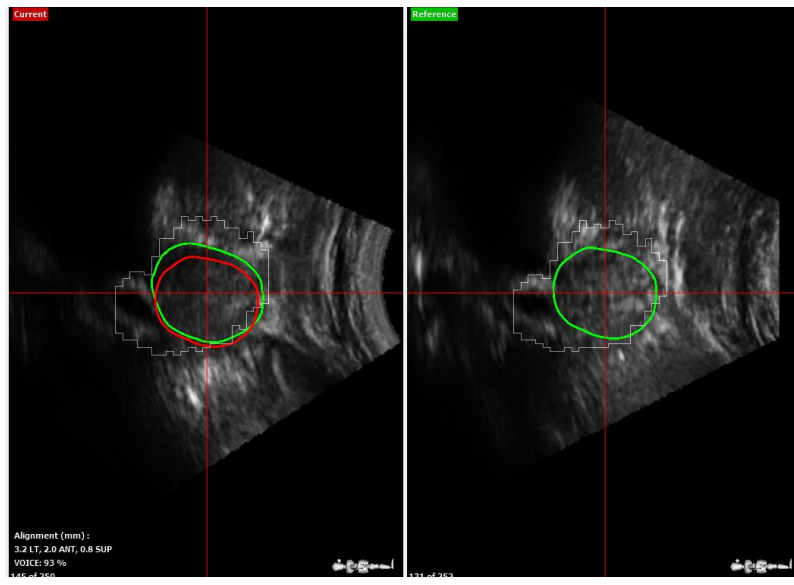



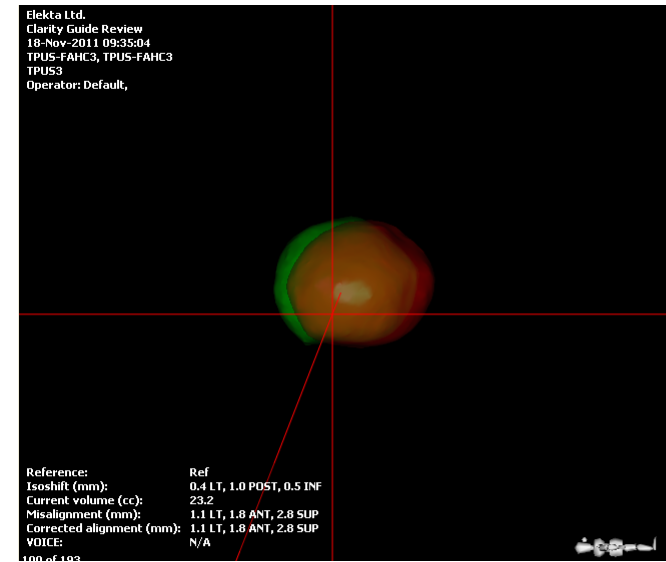
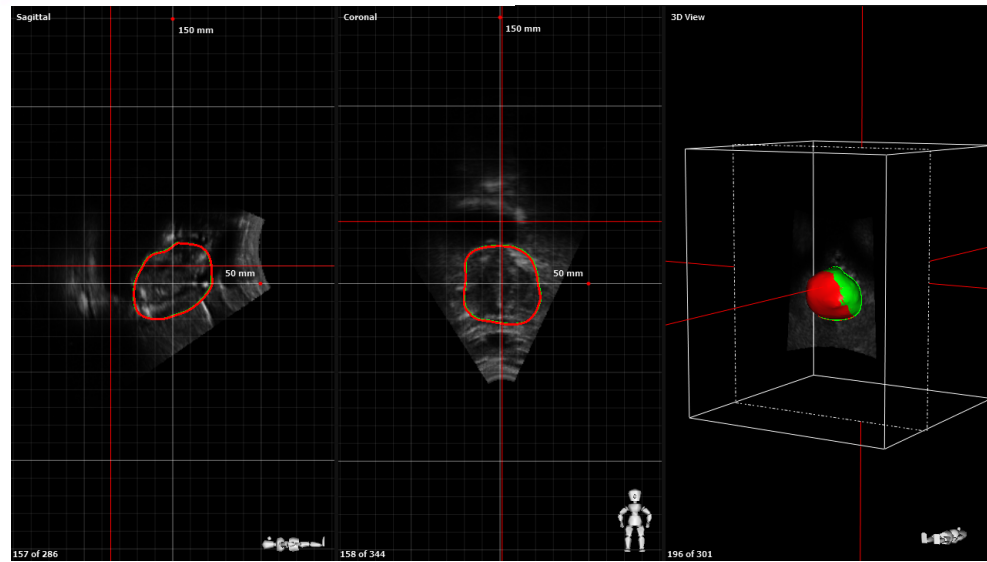



3  
1  
4



	<b>1.1 mm LT</b> 1.1 mm LT
	<b>1.8 mm ANT</b> 1.8 mm ANT
	<b>2.8 mm SUP</b> 2.8 mm SUP

 Couch in range

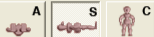
View  

Orientation  
  
  
 ap