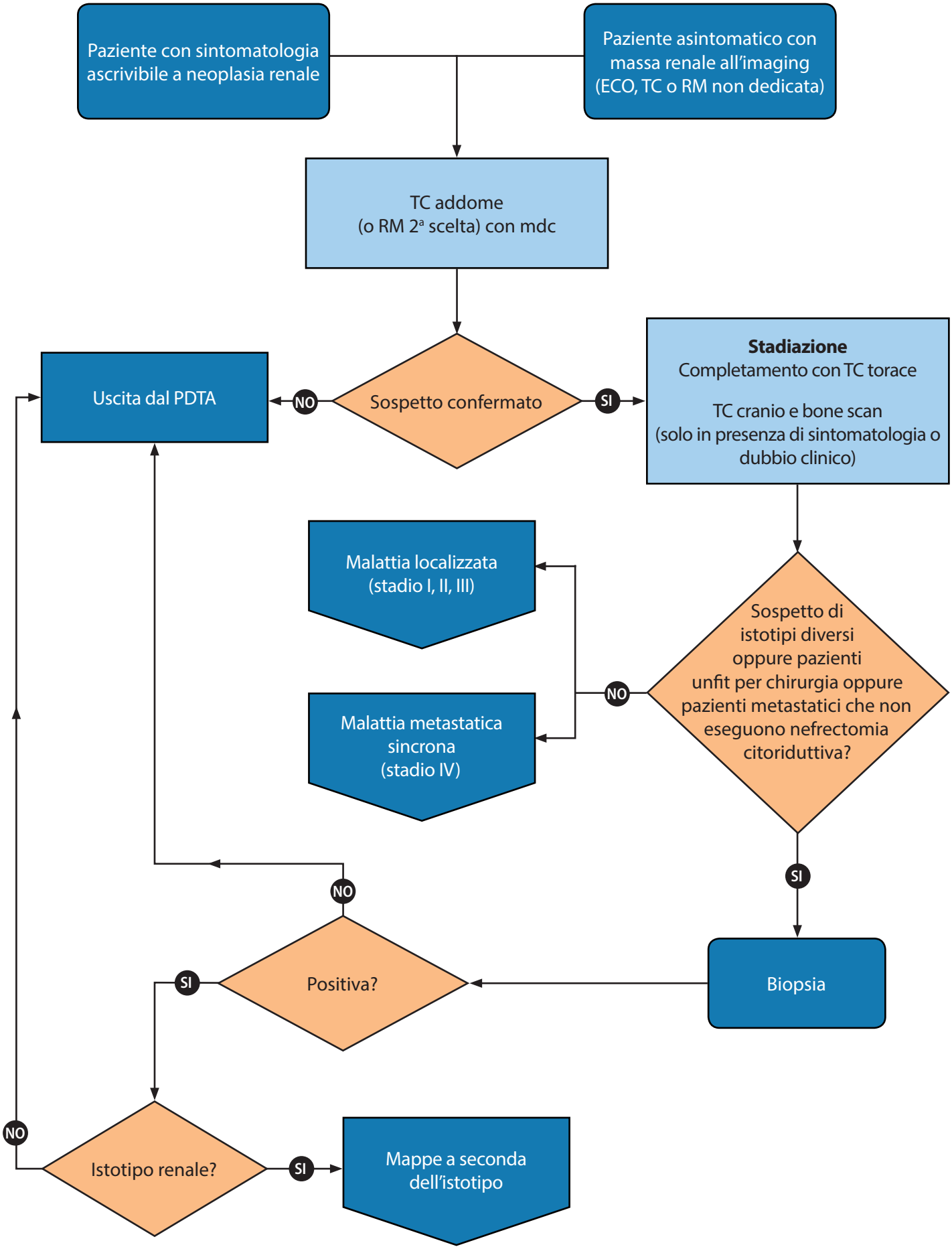RCC sospetto